

For Sale, Building, Residential Building, Limassol, Pissouri, 213m², 20,402m²

For Sale : **€ 6,900,000**

Description
Investment Opportunity; A luxurious project representing design and quality.
The project is located in Pissouri village, in Limassol, offering panoramic views of the Mediterranean Sea. A residential land of an area of 20,402sqm, divided into plots, with available planning permission approved for a project of fifteen villas. The price includes a complete villa of a total covered area of 213sqm. The field falls within the Residential Planning Zone H6, with building density coefficient of 20%, coverage coefficient 20%, maximum 2 floors and a maximum height of 8.3m.

Details

Property Type: **Building**
Status: **Available**
Website

Main Features

Property Subtype: **Residential Building**
Construction Stage: **Resale**
Construction Year: **2020**

Area

Covered Area: **213m²**
Plot Area: **20,402m²**

Gallery





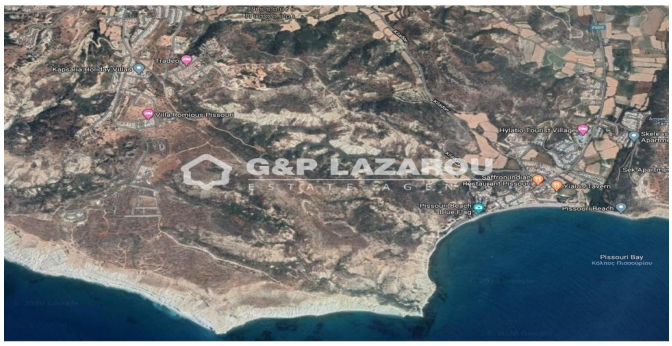
Pissouri Bay


MASTER PLAN


GROUND FLOOR
FIRST FLOOR
VISTA RESIDENCE
PROPERTY FEATURES INCLUDE:
OPTIONAL:


BASEMENT FLOOR
GROUND FLOOR
FIRST FLOOR
VISION RESIDENCE





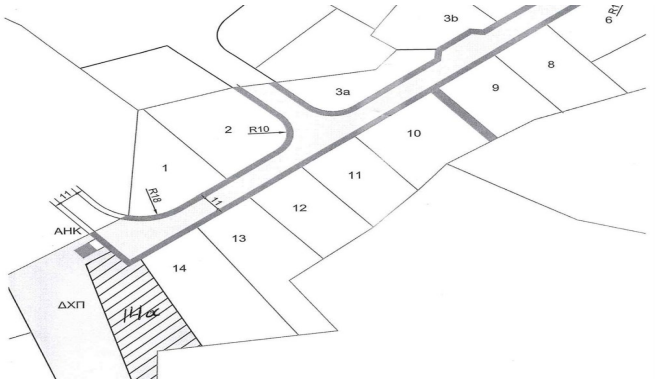
3b
6
8
9
3a
2
R10
10
1
11
12
13
14
ΑΗΚ
ΔΧΠ