

For Sale, Apartment, Ground Apartment, Nicosia, Agios Andreas, 186m²

For Sale : **€ 630,000**

Description
Luxury ground floor 3-bedroom apartment for sale, located in a prestigious area of Nicosia center with private pool. The apartment has a private entrance, a garden, a fully fitted kitchen, living/dining area, two bedrooms with a shared bathroom, a master bedroom with en-suite shower and dressing room, guest toilet, private garden with a pool, private parking for 2 cars, storage room, and all the electrical appliances. Main features also include a security guard 24/7, air conditioning in all areas, underfloor heating, and is walking distance from the city center.

Details

Property Type: **Apartment**
Status: **Available**
Website

Main Features

Property Subtype: **Ground Apartment**
Bedrooms: **3**
Floors Building: **3**
Construction Stage: **Resale**
Bathrooms: **3**
Construction Year: **2010**
Kitchen Type: **Separated**

Area

Internal Area: **161m²**
Covered Area: **186m²**
Covered Verandas: **25m²**
Uncovered Verandas: **53m²**

Energy & Heating

Heating Type: **Central Heating**
Cooling Type: **Autonomous Cooling System**
Heating Medium: **Underfloor Heating**

Further Details

Alarm, Secure Door, Private Swimming Pool, Storage Space, Water, Electricity, Air Condition

Gallery


G&P LAZAROU
ESTATE AGENTS


G&P LAZAROU


G&P LAZAROU
ESTATE AGENTS


G&P LAZAROU
ESTATE AGENTS


G&P LAZAROU
ESTATE AGENTS

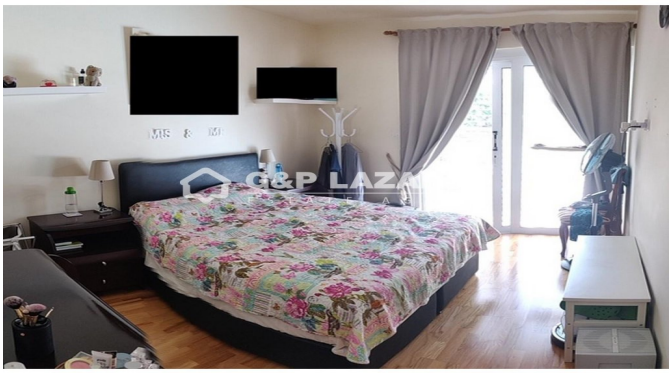
G&P LAZAROU


G&P LAZAROU
ESTATE AGENTS


G&P LAZAROU
ESTATE AGENTS


G&P LAZAROU
ESTATE AGENTS


G&P LAZAROU
ESTATE AGENTS