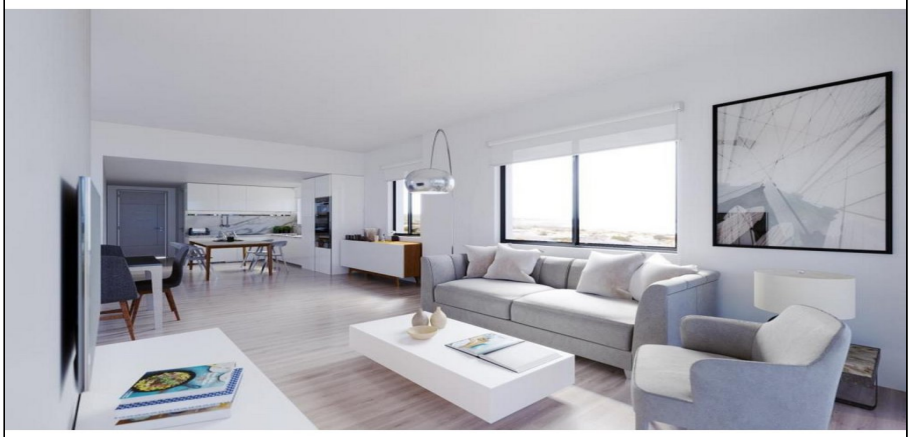

For Sale, Apartment, Standard Apartment, Limassol, Petrou Kai Pavlou, 75m²

(101), ARION COURT, ZENONOS KITIEOS,
APOSTOLOU PETROU & PAVLOU, REG.4/166

For Sale : **€ 385,000**

Description
Modern two bedroom apartment for sale, located in Apostolou Petrou and Pavlou area, in Limassol. The apartment comprises of an open-plan kitchen with dining area and living area, a covered veranda, a laundry area, a family bathroom and two bedrooms (one master bedroom with en-suite bathroom). The apartment is set on the first floor of a three storey building and offers a storage room and a covered parking space on the ground floor of the building. Located in one of the most developed areas in the center of the city, in a quiet residential neighborhood and within very close proximity to all the city's amenities including schools, supermarkets, banks, cafes, restaurants and shopping centers. Subject to VAT.

Details

Property Type: **Apartment**
Status: **Available**
Unit Number: **101**
Website

Main Features

Property Subtype: **Standard Apartment**
Construction Stage: **Under Construction**
Construction Year: **2023**
Bedrooms: **2**
Bathrooms: **2**
Covered Parking: **1**

Area

Covered Verandas: **20m²**
Covered Area: **75m²**

Energy & Heating

Energy Efficiency Grade: **B**

Further Details

Elevator
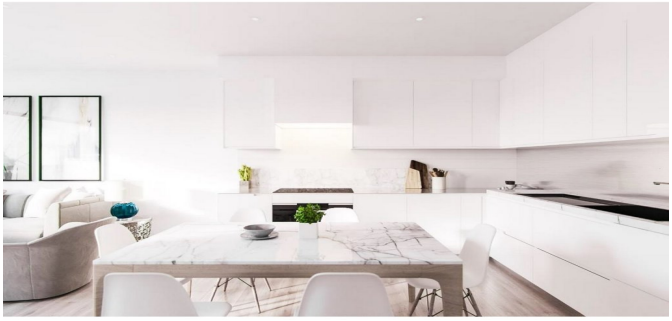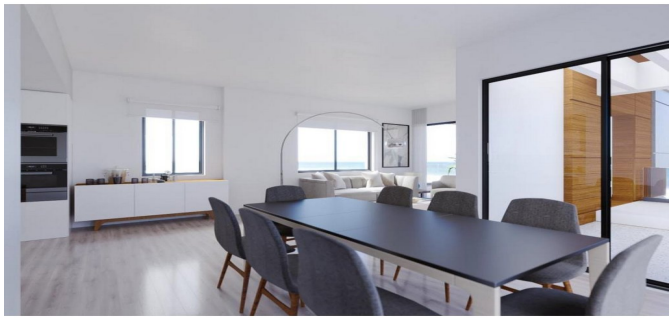
Gallery