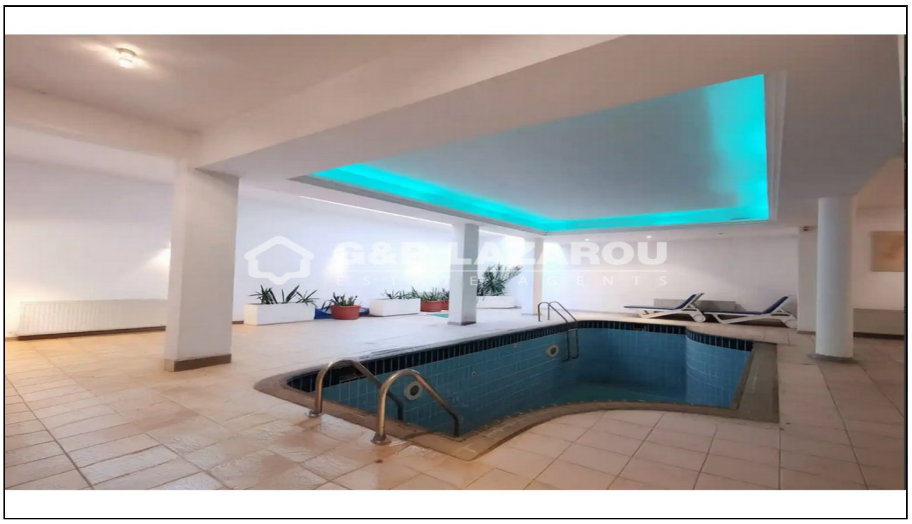

For Rent, House, Detached House, Nicosia, Strovolos, 650m², 723m²

For Rent : **€ 4,300**

Description
Luxurious 5-bedroom, 3-storey villa for rent, located in a prime area of Strovolos. The villa is newly renovated and is situated within walking distance from Falcon School. On the ground floor, there are two expansive open plan living rooms with a 3-face fireplace, a modern kitchen with a sitting room, a guest toilet, a covered garage for 2 cars, and a 1-bedroom en suite service apartment with an open plan kitchen-living room. On the first floor, there are 3 spacious bedrooms (1 ensuite), an office room, 2 elegant bathrooms, and a laundry room. In the basement, there is an indoor swimming pool, a stylish bar, an invigorating sauna, and a bathroom.

Details

Property Type: **House**
Website

Status: **Available**

Unit Number: **1**

Main Features

Property Subtype: **Detached House**
Bedrooms: **5**

Construction Stage: **Resale**
Bathrooms: **3**

Construction Year: **2000**

Area

Covered Area: **650m²**

Plot Area: **723m²**

Further Details

Secure Door, Storage Space, Water, Electricity, Air Condition

Gallery


