

For Sale, House, Detached House, Larnaca, Agios Nikolaos, 200m², 588m²

For Sale : **€ 650,000**

Description
✔Luxury two-storey house in Ayios Nicolaos, Larnaca
✔Plot area: 588m²
✔Internal area: 194m²
✔Three bedrooms, two on the first floor and a guest on the ground floor
✔Two of three bedrooms are en-suite
✔Spacious living room area
✔In a peaceful but central location
✔Year of refurbish: 2013
✔No VAT

Details

Property Type: **House**
Website

Status: **Available**

Construction Type: **Concrete**

Main Features

Property Subtype: **Detached House**
Renovation Year: **2013**
Kitchen Type: **Open Plan**
Floor Type: **Wooden Floors**

Construction Stage: **Resale**
Bedrooms: **3**
Furnished: **Fully Furnished**

Construction Year: **1985**
Bathrooms: **3**
Covered Parking: **2**

Area

Internal Area: **194m²**
Covered Area: **200m²**

Covered Verandas: **5m²**
Plot Area: **588m²**

Uncovered Verandas: **53m²**

Further Details

Storage Space

Gallery


G&P LAZAROU


G&P LAZAROU


G&P LAZAROU


G&P LAZAROU


G&P LAZAROU


G&P LAZAROU


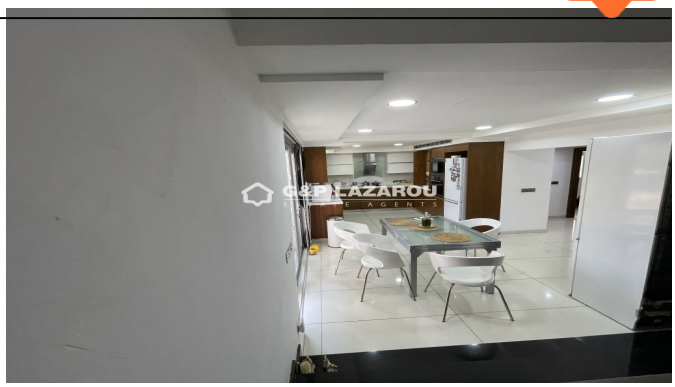













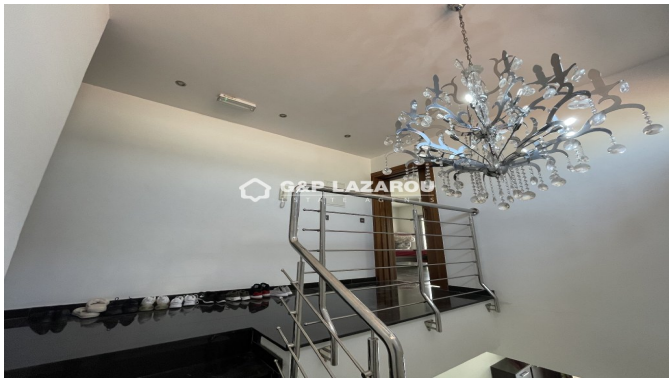



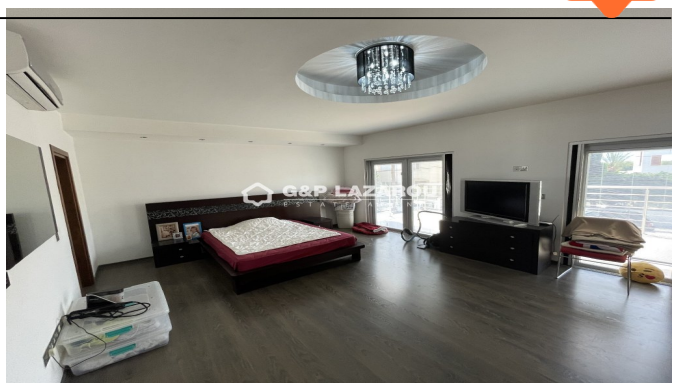





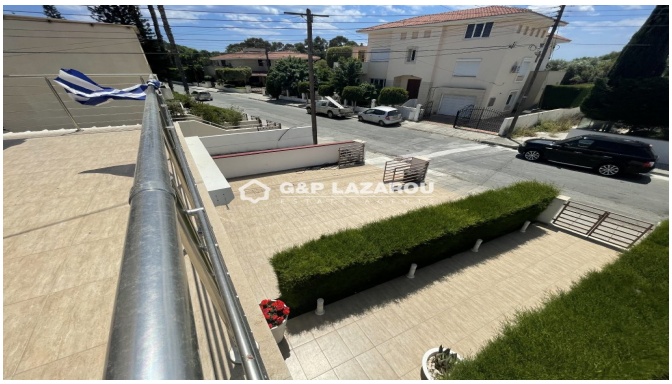











G&P LAZAROU


G&P LAZAROU


G&P LAZAROU


G&P LAZAROU


G&P LAZAROU

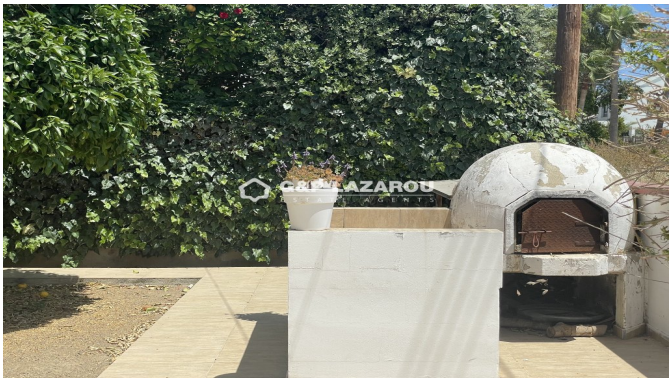
G&P LAZAROU


G&P LAZAROU