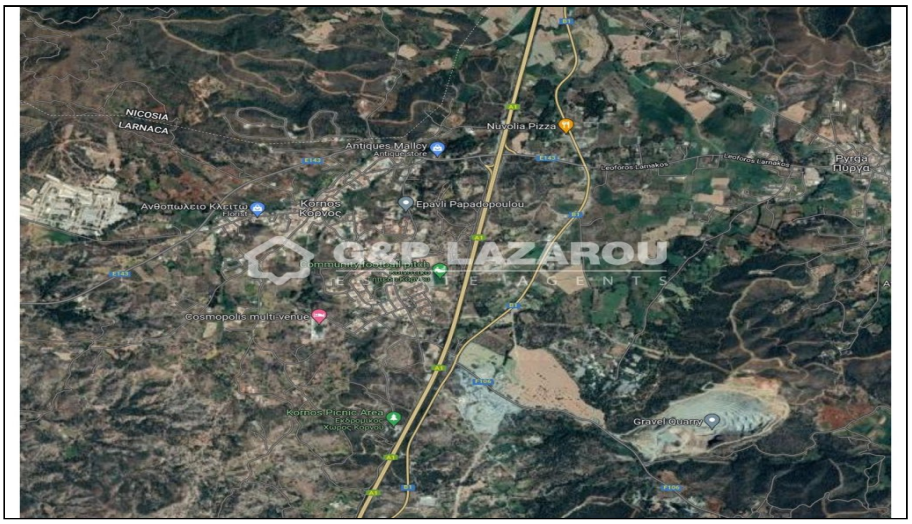

For Sale, Land, Field, Larnaca, Kornos, 3,688m²

For Sale : **€ 170,000**

Description
Residential field for sale located in Kornos village, in Larnaca.
The field has an area of 7,377sqm with right of way. Available for sale is the 1/2 share of the field which corresponds to an area of approximately 3,688sqm. The asset falls within the Residential Planning Zone H3, with building density coefficient of 60%, coverage coefficient 35%, maximum 2 floors and a maximum height of 8.3m. Subject to VAT.

Details

Property Type: **Land**
Status: **Available**
Website

Main Features

Property Subtype: **Field**
Town Planning Zone: **Residential**
Height: **8**

Area

Plot Area: **3,688m²**

Gallery

