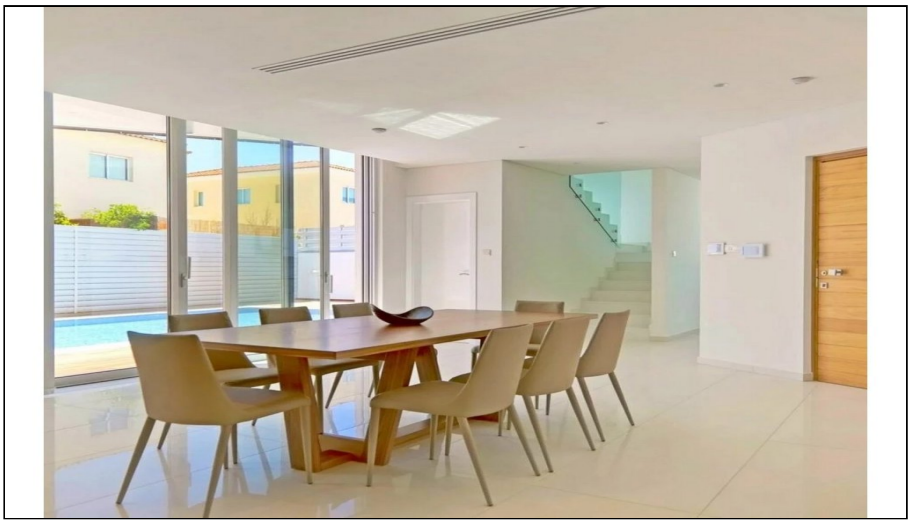

For Rent, House, Mansion/Villa, Famagusta, Agia Triada, 175m², 388m²

For Rent : **€ 4,100**

Description
Three bedroom luxury villa that is designed to be your Mediterranean holiday paradise along the beach, in the quiet and unspoiled area of Agia Triada area, in Paralimni.
Three double bedrooms, all en-suite, with an extra sofa bed in the living room for additional guests or simply to spread out more. There’s ample place for everyone in the open-plan living area with lounge and dining room for 8 persons, or around the 8x4m swimming pool in the garden with sunbathing deck. Alternatively, you can escape to the roof terrace with jacuzzi.
The beautiful, EU Blue Flag sandy beach with sunbathing facilities (at a charge) are 150m away, shops and restaurants are also within walking distance, about 600-700m from the development. For more variety and vibrant summer resort entertainment, it’s a short 5km drive to Protaras, and a just a bit further to the hot spots of Ayia Napa. In the cooler seasons the cycling paths and hiking trails in and around the unspoiled nature reserve of Cape Greco are irresistible. From Larnaca International Airport it’s only a 40-minute drive to your destination, and only seconds before you fall in love with your home and happy you booked it.

Details

Property Type: **House**
Status: **Available**
Website

Main Features

Property Subtype: **Mansion/Villa**
Construction Stage: **Resale**
Construction Year: **2018**
Bedrooms: **3**
Bathrooms: **4**
Furnished: **Fully Furnished**

Area

Covered Area: **175m²**
Plot Area: **388m²**

Further Details

Private Swimming Pool, Storage Space, Air Condition, Sea View

Gallery

