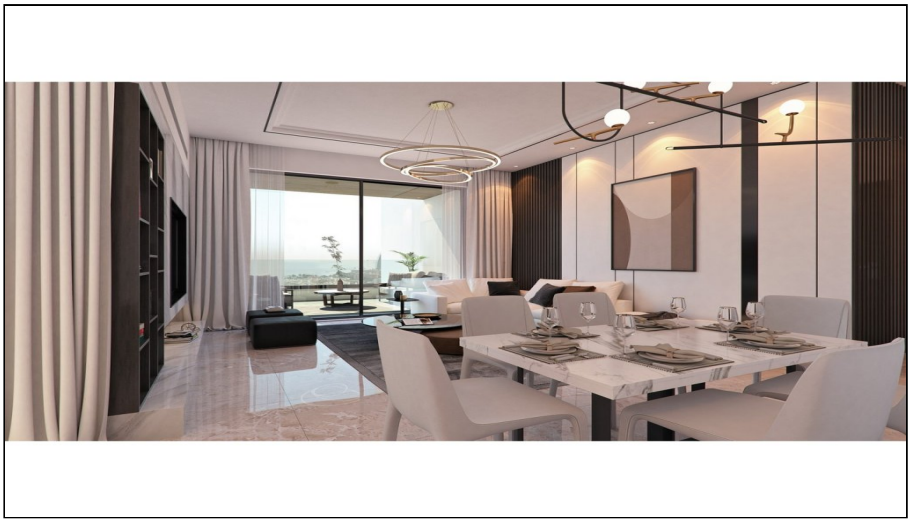

For Sale, Apartment, Standard Apartment, Limassol, Agios Tychon, 185m²

For Sale : **€ 670,000**

Description
Your Limassol Dream Awaits
Imagine waking to the gentle sea breeze, the promise of a sun-drenched day just 150 meters from your doorstep. This isn't just an apartment; it's an exclusive invitation to a life of refined comfort and vibrant experiences in Limassol's most sought-after tourist area.

Step into a world where modern elegance meets unparalleled convenience. Picture intimate dinners on your covered veranda, laughter echoing from the spacious open-plan living area, and the peace of mind that comes with a secure, gated community. Feel the stress melt away as you dive into the communal swimming pool, watch your children delight in their dedicated playground, or invigorate your senses in the on-site gym.

This is more than a home; it's a sanctuary—a place where cherished memories are made, moments of joy are celebrated, and every day feels like a luxurious escape. Embrace the lifestyle you've always dreamed of.

Details

Property Type: **Apartment**
Website
Status: **Available**
Unit Number: **A201**

Main Features

Property Subtype: **Standard Apartment**
Bedrooms: **2**
Furnished: **Unfurnished**
Construction Stage: **Off-plan**
Bathrooms: **2**
Covered Parking: **1**
Construction Year: **2026**
Kitchen Type: **Open Plan**
Floors Building: **7**

Area

Internal Area: **95m²**
Total Area: **185m²**
Covered Verandas: **25m²**
Covered Area: **185m²**

Energy & Heating

Heating Medium: **Underfloor Heating**

Further Details

Secure Door, Elevator, Common Swimming Pool, Storage Space, Sea View