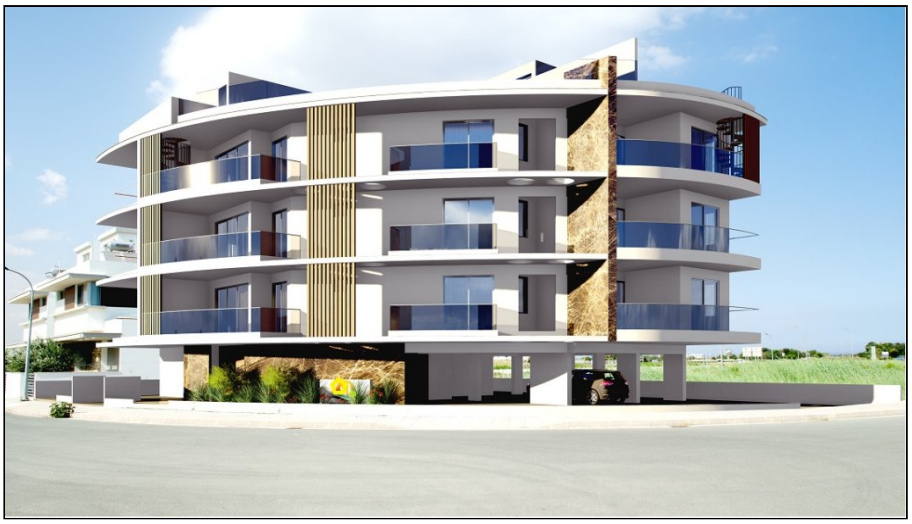

For Sale, Apartment, Standard Apartment, Larnaca, Livadia, 98.10m²

For Sale : **€ 325,000**

Description
Luxurious two -bedroom apartment ,located in Livadia,Larnaca is now available for sale. It is set on the 1st floor, of a 3-storey building &has been designed to provide privacy and comfort to its residents.It consists of an open-plan kitchen, a dining and living area, covered/uncovered verandas, two bathrooms,and two bedrooms. It also offers a storage room and covered parking on the ground floor.
The poperty is few meters from the sea and combines a peaceful relaxing vibe with easy access to all amenities such as shops, restaurants and shopping mall.Subject to vat. Subject to vat.

Details

Property Type: **Apartment**
Website

Status: **Available**

Unit Number: **103**

Main Features

Property Subtype: **Standard Apartment**
Bathrooms: **2**
Floors Building: **3**

Construction Stage: **Completed**
Furnished: **Unfurnished**

Bedrooms: **2**
Covered Parking: **1**

Area

Internal Area: **81m²**

Covered Verandas: **18m²**

Covered Area: **98m²**

Further Details

Elevator, Storage Space, Water, Electricity

Gallery















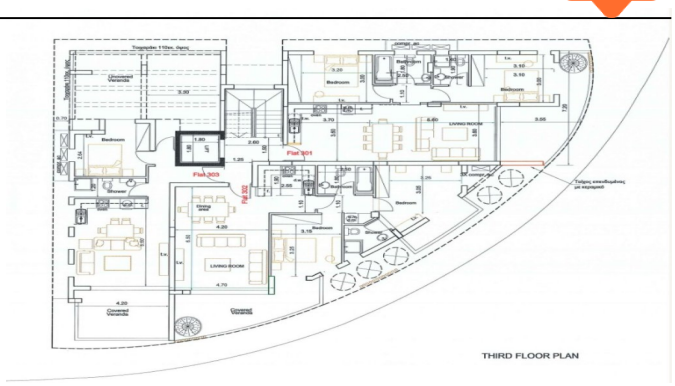
THIRD FLOOR PLAN

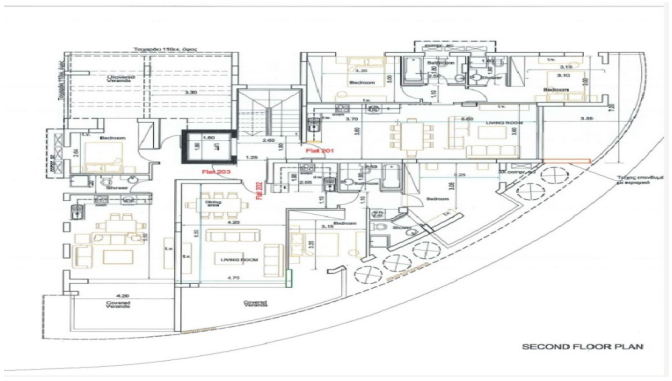
SECOND FLOOR PLAN

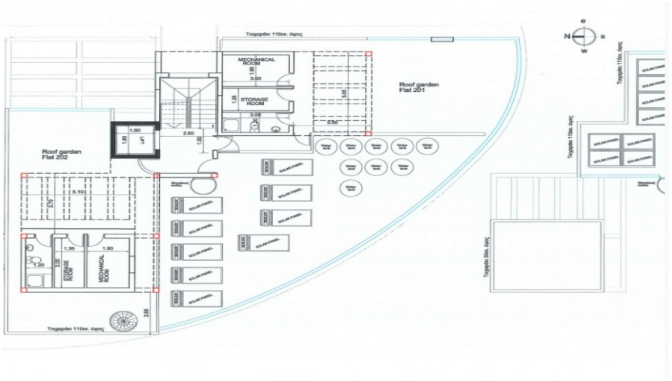
Roof garden
Flat 202
Roof garden
Flat 201
MECHANICAL ROOM
STORAGE ROOM

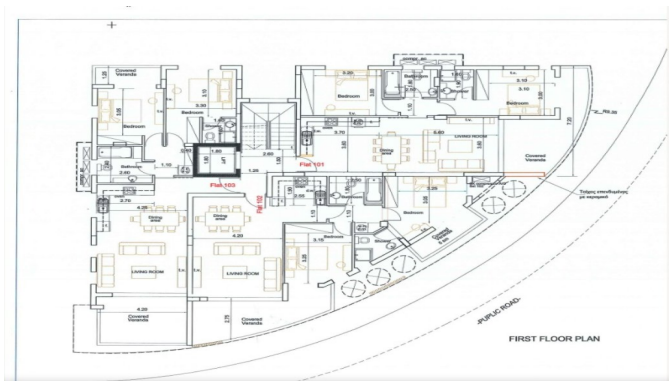
FIRST FLOOR PLAN

