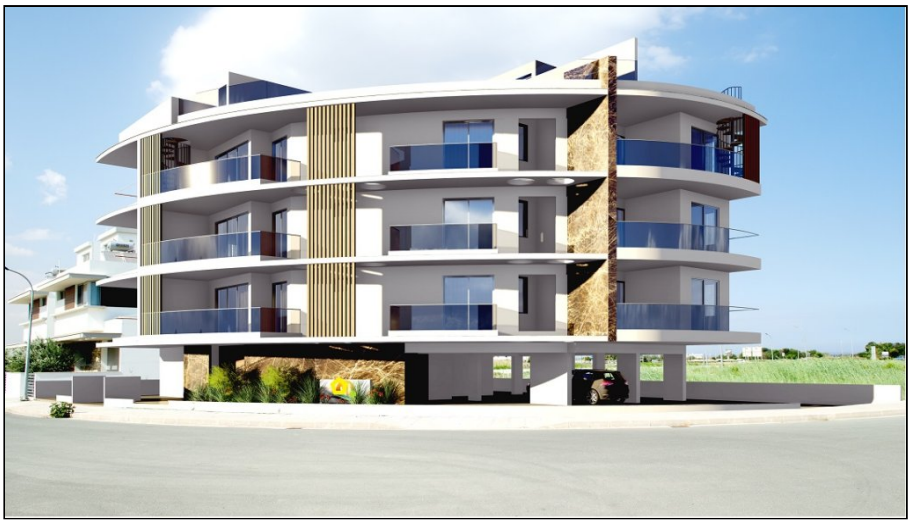

For Sale, Apartment, Standard Apartment, Larnaca, Livadia, 63m²

For Sale : **€ 277,000**

Description
Luxurious one -bedroom apartment ,located in Livadia,Larnaca is now available for sale. It is set on the top floor, of a 3-storey building &has been designed to provide privacy and comfort to its residents.It consists of an open-plan kitchen, a dining and living area, covered/uncovered verandas, one bathroom,and one bedroom. It also offers a storage room and covered parking on the ground floor.
The poperty is few meters from the sea and combines a peaceful relaxing vibe with easy access to all amenities such as shops, restaurants and shopping mall.Subject to vat.

Details

Property Type: **Apartment**
Website

Status: **Available**

Unit Number: **303**

Main Features

Property Subtype: **Standard Apartment**
Bathrooms: **1**
Floors Building: **3**

Construction Stage: **Completed**
Furnished: **Unfurnished**

Bedrooms: **1**
Covered Parking: **1**

Area

Internal Area: **50m²**

Covered Verandas: **14m²**

Covered Area: **63m²**

Further Details

Elevator, Storage Space, Water, Electricity

Gallery















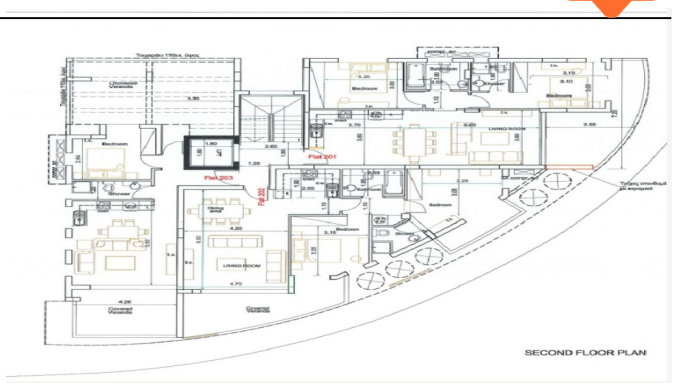
SECOND FLOOR PLAN

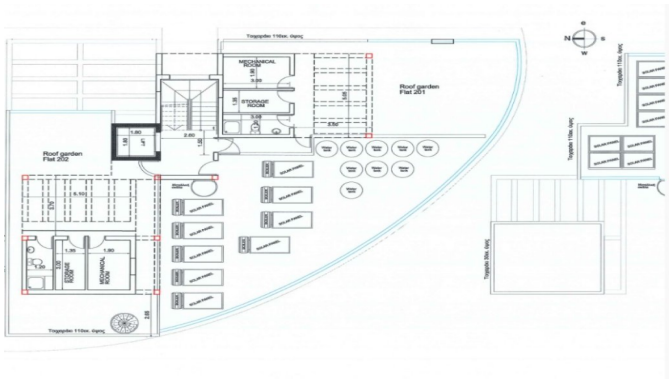
Roof garden
Flat 201
Roof garden
Flat 202
MECHANICAL ROOM
STORAGE ROOM
MECHANICAL ROOM

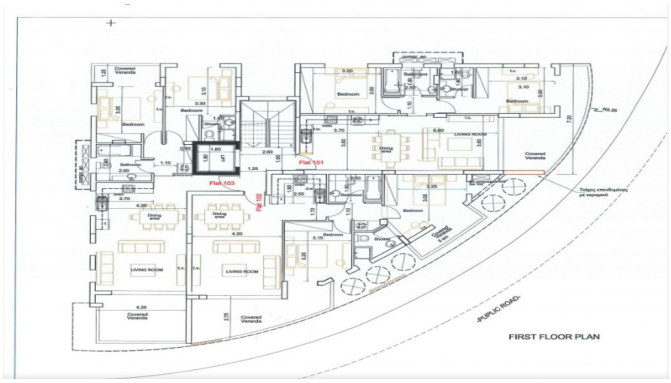
FIRST FLOOR PLAN
PUPUC ROAD

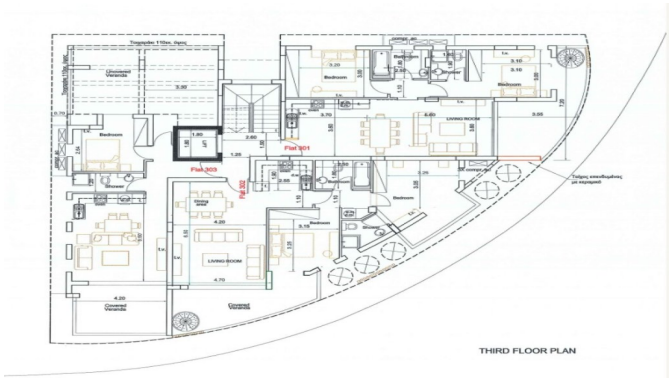
THIRD FLOOR PLAN

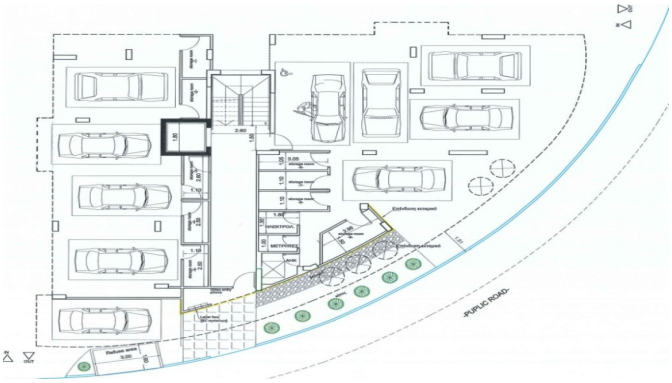
PUPUC ROAD