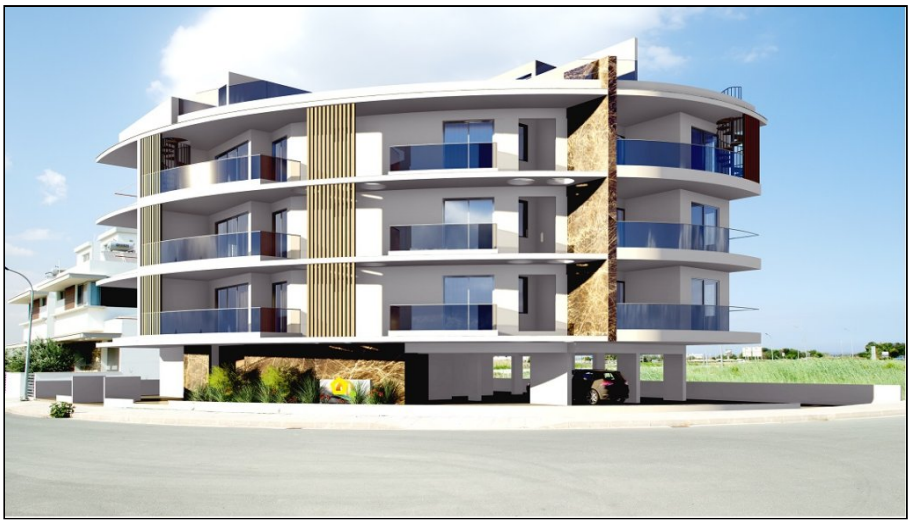

For Sale, Apartment, Standard Apartment, Larnaca, Livadia, 96m²

For Sale : **€ 270,000**

Description
Luxurious one -bedroom apartment ,located in Livadia, Larnaca is now available for sale. It is set on the 2nd floor, of a 3-storey building &has been designed to provide privacy and comfort to its residents.It consists of an open-plan kitchen, a dining and living area, covered/uncovered verandas, one bathroom,and one bedroom. It also offers a storage room and covered parking on the ground floor.
The poperty is few meters from the sea and combines a peaceful relaxing vibe with easy access to all amenities such as shops, restaurants and shopping mall.Subject to vat.

Details

Property Type: **Apartment**
Website

Status: **Available**

Unit Number: **203**

Main Features

Property Subtype: **Standard Apartment**
Bathrooms: **1**
Floors Building: **3**

Construction Stage: **Completed**
Furnished: **Unfurnished**

Bedrooms: **1**
Covered Parking: **1**

Area

Internal Area: **50m²**
Covered Area: **96m²**

Covered Verandas: **14m²**

Uncovered Verandas: **33m²**

Further Details

Storage Space, Water, Electricity

Gallery















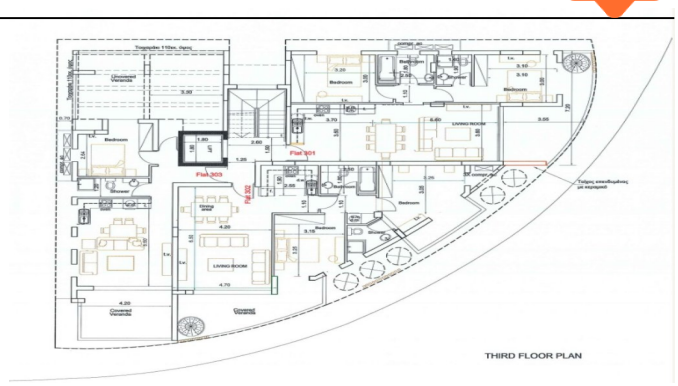
THIRD FLOOR PLAN

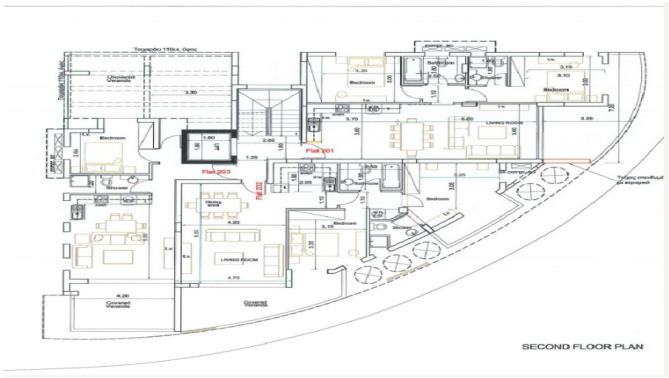
SECOND FLOOR PLAN

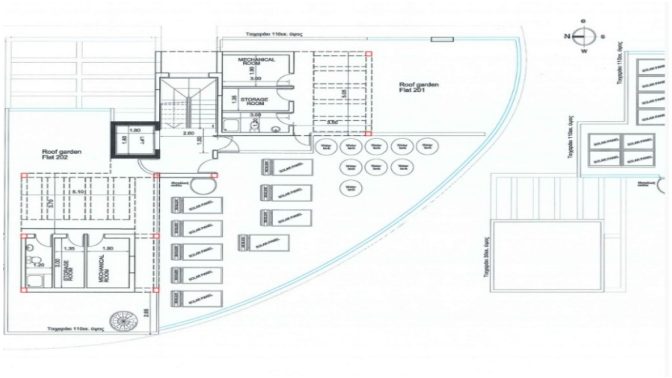
Roof garden
Flat 202
Roof garden
Flat 201
MECHANICAL ROOM
STORAGE ROOM

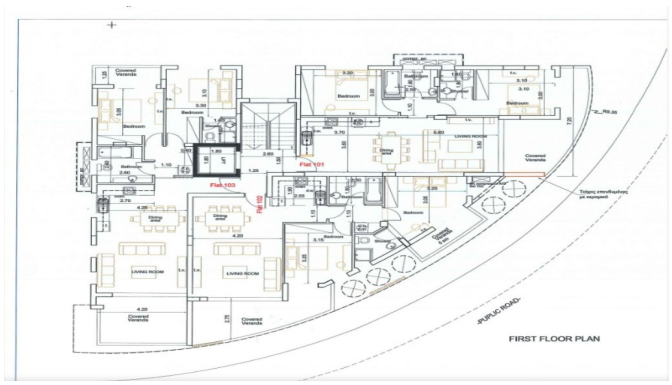
PUPUC ROAD
FIRST FLOOR PLAN

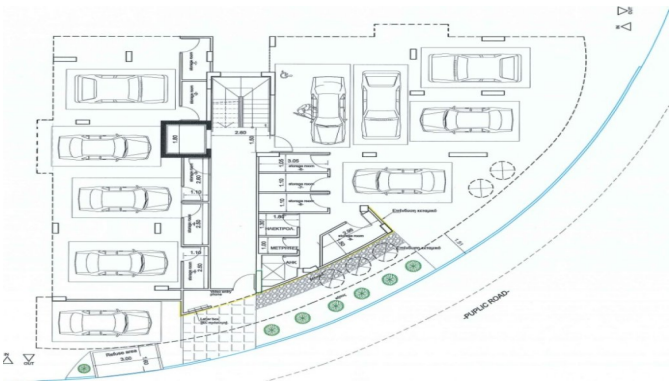
PUPUC ROAD