

For Sale, Apartment, Penthouse, Larnaca, Chrysopolitissa, 97.50m²

For Sale : **€ 345,000**

Description
Spacious modern penthouse for sale with a gorgeous view of the surrounding area situated in an attractive location close to New Marina, in Larnaca. The apartment indeed offers brilliant characteristics, such as unique design & high-quality materials where making it a great place to live. The property consists of two bedrooms, two bathrooms, a fitted kitchen with a dining area,covered veranda and great access to a
breathtaking roof garden with a magnificent view to Larnaca city, New Marina & the port Additionally, it has its own covered parking space and a storage room. The property is close to schools cafes &restaurants.

Details

Property Type: **Apartment**
Website

Status: **Available**

Unit Number: **402**

Main Features

Property Subtype: **Penthouse**
Bathrooms: **2**

Construction Stage: **Off-plan**
Furnished: **Unfurnished**

Bedrooms: **2**
Floors Building: **4**

Area

Internal Area: **81m²**
Total Area: **140m²**

Covered Verandas: **17m²**
Roof Garden Area: **42m²**

Covered Area: **98m²**

Further Details

Storage Space, Water, Electricity

Gallery





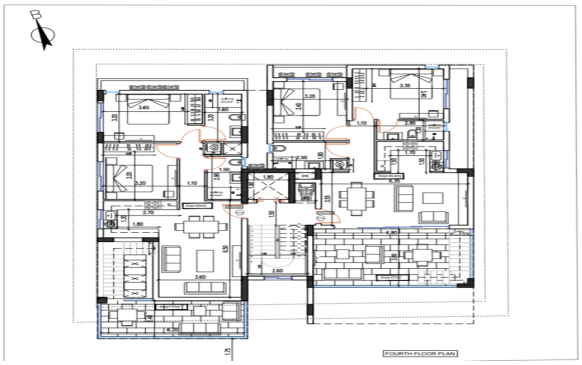
FOURTH FLOOR PLAN

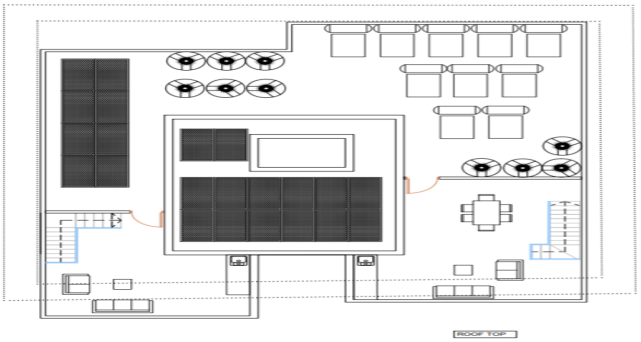
ROOF TOP

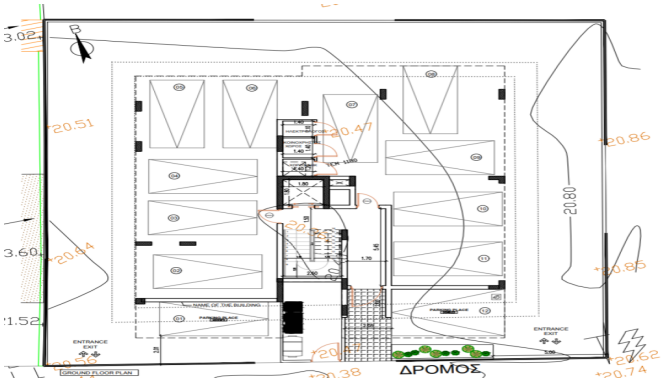
GROUND FLOOR PLAN
ΔΡΟΜΟΣ

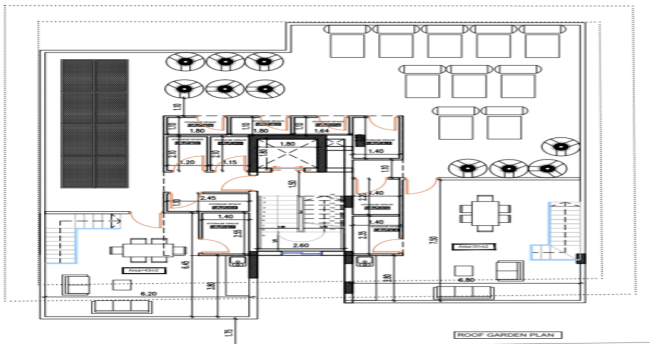
ROOF GARDEN PLAN