

For Sale, House, Luxury House, Larnaca, Perivolia, 184m², 667m²

For Sale : **€ 535,000**

Description
This luxury, modern House No32 is located in Perivolia a quiet & residential area,of Larnaca District. It is very close to various amenities, with easy access to the city center.The ground floor consists of a fitted kitchen with a dining area, a lovely, comfortable living room extended to a covered/uncovered veranda, and a guest W.C. The first floor consists of three magnificent bedrooms and three bathrooms, including an en suite in the master room. Externally, there is a garden , a private swimming pool, and a private parking space for two cars. The house has Energy efficiency Grade A , Solar & Photovoltaic Panels. It is located close to everything& mostly you'll be just a stone's throw away from the nearest beach.Subject to vat

Details

Property Type: **House**
Website

Status: **Withdrawn**

Unit Number: **32**

Main Features

Property Subtype: **Luxury House**
Bathrooms: **3**

Construction Stage: **Under Construction**
Kitchen Type: **Open Plan**

Bedrooms: **3**
Uncovered Parking: **2**

Area

Internal Area: **140m²**
Covered Area: **184m²**

Covered Verandas: **14m²**
Plot Area: **667m²**

Uncovered Verandas: **45m²**
Total Area: **229m²**

Energy & Heating

Energy Efficiency Grade: **A**

Further Details

Private Swimming Pool, Storage Space, Water, Electricity

Gallery










Size
Types
Typology 1 ▪140 1.2 - 1.4
Typology 2 ▪169 2.1 - 2.2
Typology 3 ▪190 3.1 - 3.2
Typology 4 ▪200 4.1 - 4.3

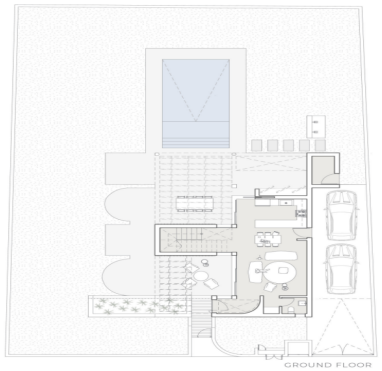
GROUND FLOOR

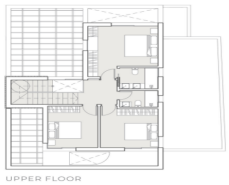
UPPER FLOOR