

For Sale, Apartment, Standard Apartment, Larnaca, Drosia, 106m²

For Sale : **€ 250,000**

Description
Modern two-bedroom apartment for sale, located in the very exclusive and prestigious Faneromeni area in Larnaca.
The apartment consists of an open-plan kitchen with dining area and living area, covered verandas, two bathrooms and two bedrooms (one master bedroom with en-suite bathroom). The property is set on the 2nd floor of a four storey building and offers a storage room and a covered parking space on the ground floor. It is located close to all kind of amenities, supermarkets, private schools such as the American Academy and has easy access to highways to Nicosia, Limassol, Paphos and Ammochostos. Subject to VAT

Details

Property Type: **Apartment**
Website
Status: **Sold**
Unit Number: **202**

Main Features

Property Subtype: **Standard Apartment**
Bathrooms: **2**
Floors Building: **4**
Construction Stage: **Under Construction**
Kitchen Type: **Open Plan**
Bedrooms: **2**
Furnished: **Unfurnished**

Area

Internal Area: **83m²**
Covered Verandas: **23m²**
Covered Area: **106m²**

Energy & Heating

Energy Efficiency Grade: **A**

Further Details

Storage Space, Water, Electricity

Gallery











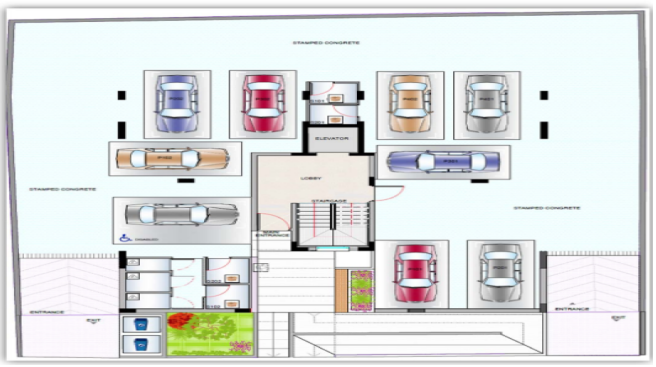

FIRST FLOOR - THIRD FLOOR

