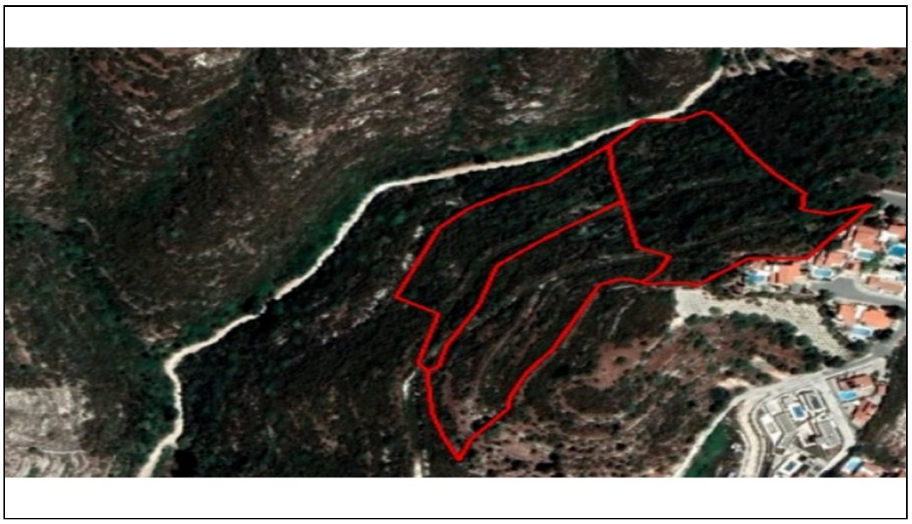

For Sale, Land, Field, Paphos, Tsada, 22,748m²

For Sale : **€ 1,082,000**

Description
Residential land is available for sale in Tsada, Paphos.
The property consists of three adjoining parcels and has an area of 22,748sqm and benefits from c. 52m road frontage along a registered road on its south border.The immediate area consists of residential developments and undeveloped parcels of land.It falls within residential planning zone H4 with 40% building density, 25% coverage, 2 floors and a maximum height of 8,3m.
THE PRICE IS SUBJECT TO VAT.

Details

Property Type: **Land**
Status: **Available**
Website

Main Features

Property Subtype: **Field**
Town Planning Zone: **Residential**
Height: **8**

Area

Plot Area: **22,748m²**