

For Rent, Apartment, Standard Apartment, Limassol, Agia Triada, 207m²

For Rent : **€ 5,500**

Description
Luxury three bedroom apartment for rent located in the exclusive area of Agia Triada, in Limassol.
The apartment is fully furnished with high quality Italian furniture and electrical equipment, marble bathrooms. It consists of three master bedrooms, a kitchen with dining area, a spacious living room with dining room, TV room, guest toilet, bathroom and large veranda with beautiful sea view. The flat has solid wood flooring, floor heating, VRV System (cold/hot temperatures), lighting system and automation system. The property is set on the fifth floor and offers two parking spaces. An exclusive beachfront complex with 19 Flats, located in the area of Limassol Old Town, 5 minutes walking distance from Limassol Marina and Limassol Zoo, opposite of Molos Park. It has common pool, sauna, and gym for the tenants. Also, they have 24 hour security in the entrance with security guard.
*In price everything is included - common expenses, garbage fees, insurance, property taxes, and sewerage taxes.

Details

Property Type: **Apartment**
Website

Status: **Available**

Unit Number: **502**

Main Features

Property Subtype: **Standard Apartment**
Bedrooms: **3**
Furnished: **Fully Furnished**
Floor Type: **Wooden Floors**

Construction Stage: **Resale**
Bathrooms: **4**
Covered Parking: **2**

Construction Year: **2018**
Kitchen Type: **Open Plan**
Floors Building: **7**

Area

Internal Area: **171m²**
Total Area: **207m²**

Covered Verandas: **36m²**

Covered Area: **207m²**

Energy & Heating

Heating Medium: **Underfloor Heating**

Further Details

Secure Door, Elevator, Common Swimming Pool, Storage Space, Air Condition, Sea View, Beach Front

Gallery
























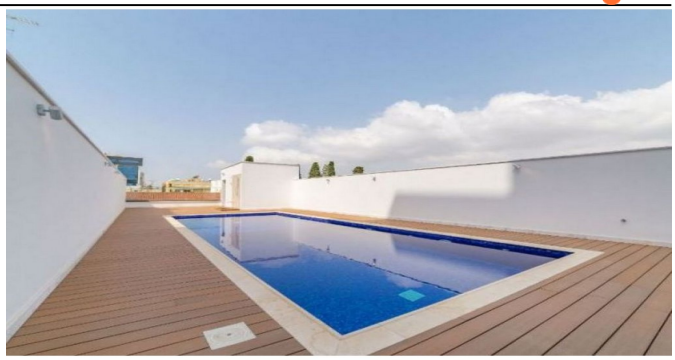





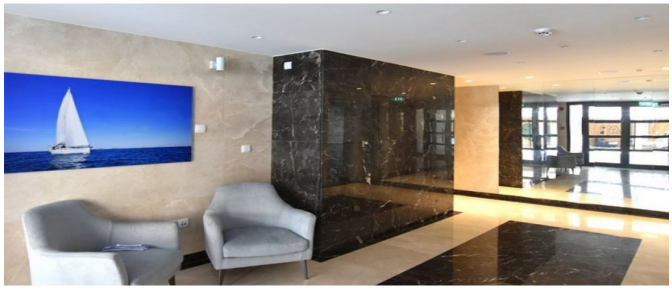




Mr Habibi Food
Caffè Nero