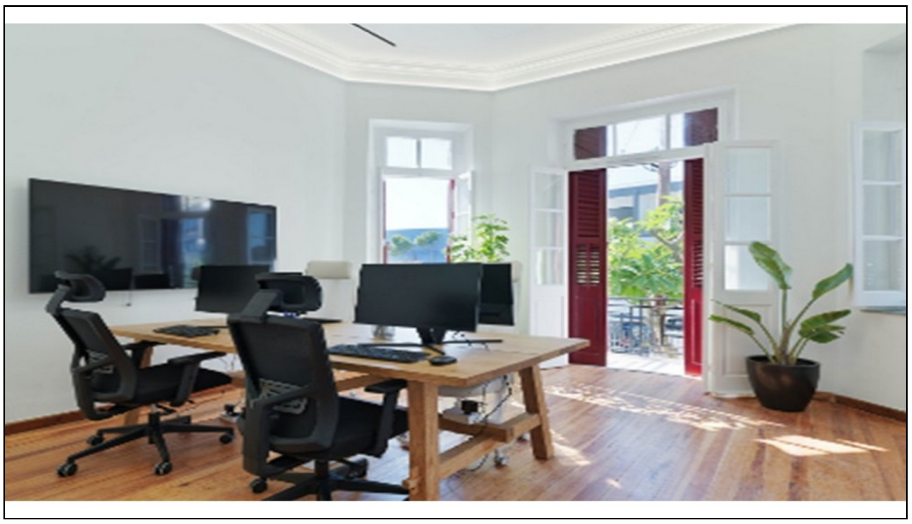

For Rent, Building, Commercial Building, Limassol, Katholiki, 278m², 522m²

For Rent : **€ 8,500**

Description
Fully renovated listed office building for rent located in Katholiki area, in Limassol.
The building consists of a reception area, conference room, 5 office rooms, kitchen, 2 bathrooms, 3 balconies, veranda, garden and parking. Also, hidden AC included. The property has an area of 278sqm and is set in a plot of 522sqm. Located within walking distance to the beach and close to all kind of amenities (restaurants and coffee shops, Gladstonos Street, Anexartisias Street, Agora, Molos Promenade).

Details

Property Type: **Building**
Status: **Available**
Website

Main Features

Property Subtype: **Commercial Building**
Construction Stage: **Resale**
Bathrooms: **2**
Kitchen Type: **Separated**
Floors Building: **1**

Area

Covered Area: **278m²**
Plot Area: **522m²**

Further Details

Air Condition

Gallery

