

For Sale, House, Detached House, Nicosia, Strovolos, 218m², 287m²

For Sale : **€ 375,000**

Description
Six-bedroom house for sale, situated in a TOP location, off Eleonon street, one of the best areas in Nicosia.
The house has a total covered area of 218sqm and is situated within walking distance from many services. Title deed is available.

Details

Property Type: **House**
Status: **Available**
Website

Main Features

Property Subtype: **Detached House**
Construction Stage: **Resale**
Construction Year: **1993**
Bedrooms: **6**
Bathrooms: **3**
Kitchen Type: **Separated**
Covered Parking: **2**

Area

Covered Verandas: **37m²**
Covered Area: **218m²**
Plot Area: **287m²**

Further Details

Storage Space, Water, Electricity, Air Condition

Gallery


G&P LAZAROU
ESTATE AGENTS


G&P LAZAROU
ESTATE AGENTS


G&P LAZAROU
ESTATE AGENTS

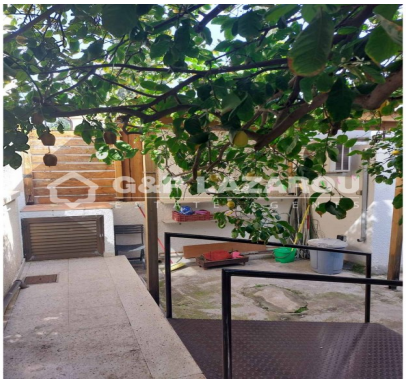
G&P LAZAROU
ESTATE AGENTS


G&P LAZAROU
ESTATE AGENTS


G&P LAZAROU
ESTATE AGENTS










