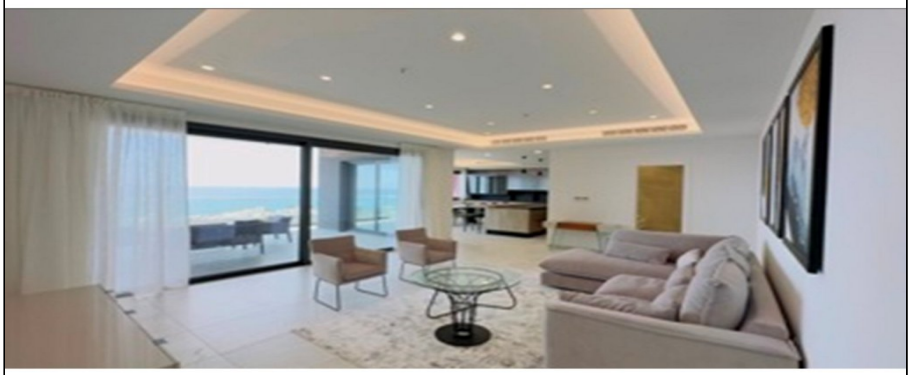

For Rent, Apartment, Luxury Apartment, Limassol, Mouttagiaka, 391m²

(1001+1003), ATHANASIOU TOWER,
MOUTTAGIAKA, REG.0/9346

For Rent : **€ 12,000**

Description
Exclusive five bedroom apartment for rent, located in Mouttagiaka area, in Limassol.
The property comprises of an open plan kitchen, dining and living area, two guest wc, two bathrooms, five bedrooms (one master bedroom with en-suite bathroom) and covered verandas. Also benefits from a common swimming pool, gym area, tennis court, landscaped gardens and panoramic sea view. The apartment is set on the 10th floor of a 14 storey building and offers two covered parking spaces on the ground floor of the building. The property is located near to a variety of local amenities and facilities, with easy access to the motorway and within walking distance from the beach. The property is fully furnished and equipped. No pets allowed.

Details

Property Type: **Apartment**
Website

Status: **Available**

Unit Number: **1001+1003**

Main Features

Property Subtype: **Luxury Apartment**
Bedrooms: **5**
Furnished: **Fully Furnished**

Construction Stage: **Resale**
Bathrooms: **5**
Covered Parking: **2**

Construction Year: **2021**
Kitchen Type: **Open Plan**
Floors Building: **13**

Area

Internal Area: **268m²**
Total Area: **391m²**

Covered Verandas: **78m²**

Covered Area: **391m²**

Energy & Heating

Heating Medium: **Underfloor Heating**

Further Details

Elevator, Common Swimming Pool, Storage Space, Air Condition, Sea View

Gallery





