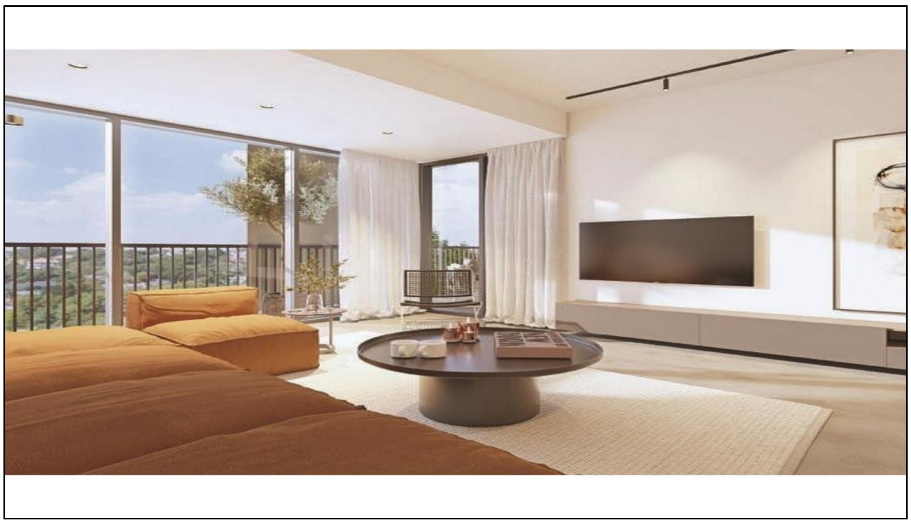

For Sale, Apartment, Standard Apartment, Limassol, Katholiki, 122m²

For Sale : **€ 560,000**

Description
Modern two bedroom apartment for sale, located in Katholiki area, in Limassol.
Experience the best of Limassol living in this exceptional two-bedroom apartment, listed by G.P. Lazarou Estate Agents in the heart of Limassol, Cyprus. Imagine the bright, open-plan living space, perfect for relaxation and entertaining. The master bedroom features a private en-suite, while covered verandas offer a delightful outdoor retreat.
Ascend to the communal roof garden, your urban oasis! Enjoy workouts in the outdoor gym with Limassol views, convenient storage, and refreshing dips in the pool with a pool bar.
Located on the second floor of a charming building, you're steps from the beach, with easy motorway access and all amenities at your doorstep in vibrant Limassol. This is more than an apartment; it's your gateway to the Cyprus lifestyle. (Subject to VAT).
Discover your dream home at www.gplazarou.com!

Details

Property Type: **Apartment**
Website
Status: **Available**
Unit Number: **A202**

Main Features

Property Subtype: **Standard Apartment**
Bedrooms: **2**
Furnished: **Unfurnished**
Construction Stage: **Off-plan**
Bathrooms: **2**
Covered Parking: **1**
Construction Year: **2027**
Kitchen Type: **Open Plan**
Floors Building: **3**

Area

Internal Area: **91m²**
Total Area: **122m²**
Covered Verandas: **31m²**
Covered Area: **122m²**

Energy & Heating

Heating Medium: **Underfloor Heating**

Further Details

Common Swimming Pool, Storage Space, Air Condition

Gallery











