

For Sale, Apartment, Standard Apartment, Larnaca, Agios Nikolaos

For Sale : **€ 216,000**

Description
1-Bedroom Apartment for Sale in Agios Nikolaos, Larnaka | G&P Lazarou Estate Agents

Available now through G&P Lazarou Estate Agents, this modern 1-bedroom apartment is located on the fourth floor in the popular Agios Nikolaos area, Larnaka. With a total area of 68.9 m², it offers a comfortable layout ideal for individuals or couples.
The apartment features one bathroom, a private storage room, and covered parking. It is perfectly situated close to all amenities, making daily living convenient and efficient.
Whether you're a first-time buyer or investor, this property presents excellent value in a prime location.
Subject to VAT.

Contact G&P Lazarou Real Estate today or visit www.gplazarou.com for more details and viewings.

Details

Property Type: **Apartment**
Website

Status: **Available**

Unit Number: **401**

Main Features

Property Subtype: **Standard Apartment**
Bathrooms: **1**
Covered Parking: **1**

Construction Stage: **Completed**
Kitchen Type: **Open Plan**
Floors Building: **5**

Bedrooms: **1**
Furnished: **Unfurnished**

Area

Total Area: **69m²**

Further Details

Elevator, Storage Space, Water, Electricity

Gallery



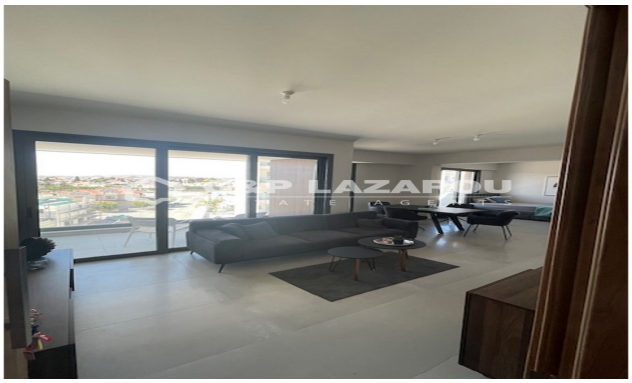



















G&P LAZAROU
ESTATE AGENTS