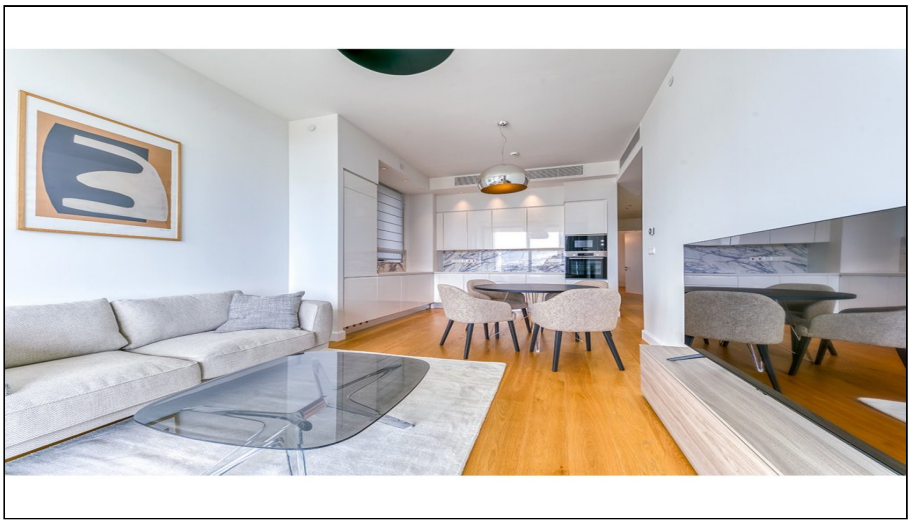

For Rent, Apartment, Standard Apartment, Limassol, Potamos Germasogeias, 96m²

(301), SKY TOWER, POTAMOS GERMASOGEIAS,
REG.0/21672, 0/32421, ID: 7866

For Rent : **€ 4,700**

Description
Luxurious two bedroom apartment for rent located in Potamos Germasogeias, in Limassol.
The complex comprises of an open-plan kitchen with dinning and living area, one bathroom, two bedrooms and covered veranda. The apartment is set on the third floor of a twenty-three storey building. Its residents will enjoy fantastic sea views and the exceptional atmosphere of comfort and relaxation. Indoor facilities include common pool, gym, tennis court, landscaped territory and underground parking. Excellently located within walking distance to the beach and city amenities.

Details

Property Type: **Apartment**
Website

Status: **Available**

Unit Number: **301**

Main Features

Property Subtype: **Standard Apartment**
Bedrooms: **2**
Covered Parking: **1**

Construction Stage: **Resale**
Bathrooms: **1**
Floors Building: **23**

Construction Year: **2021**
Kitchen Type: **Open Plan**

Area

Internal Area: **76m²**
Total Area: **96m²**

Covered Verandas: **20m²**

Covered Area: **96m²**

Energy & Heating

Energy Efficiency Grade: **A+**

Further Details

Elevator, Common Swimming Pool, Storage Space, Air Condition, Sea View

Gallery





