

For Sale, Apartment, Standard Apartment, Nicosia, Palouriotissa, 89m²

For Sale : **€ 195,000**

Description
Under construction apartment, set on the first floor of a three storey building in a residential area of Palouriotissa very close to the Academy National Park and close to the various facilities, such a supermarket ,school and to other public services. It consists of spacious living/dining area a fitted kitchen two bedrooms and two family bathrooms. It has its own storage room , covered parking space and covered verandas.

Details

Property Type: **Apartment**
Status: **Available**
Unit Number: **102**
Website

Main Features

Property Subtype: **Standard Apartment**
Construction Stage: **Under Construction**
Bedrooms: **2**
Bathrooms: **1**
Covered Parking: **1**

Area

Covered Area: **89m²**

Further Details

Elevator

Gallery



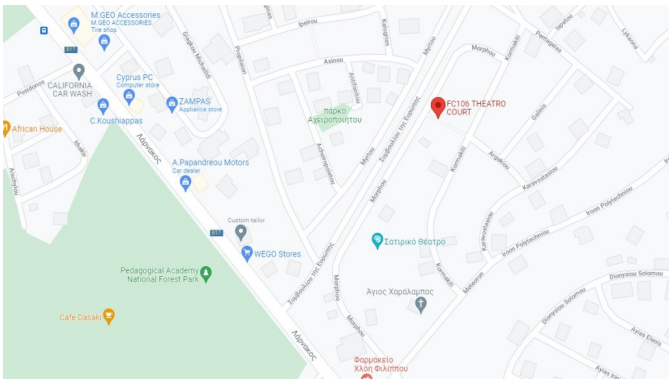
M.GEO Accessories
CALIFORNIA CAR WASH
Cyprus PC
ZAMPAS
C.Koushiappas
African House
A.Papandreou Motors
FC106 THEATRO COURT
WEGO Stores
Pedagogical Academy
Café Dasaki
Αγιος Χαράλαμπος
Σατιρικό Θέατρο

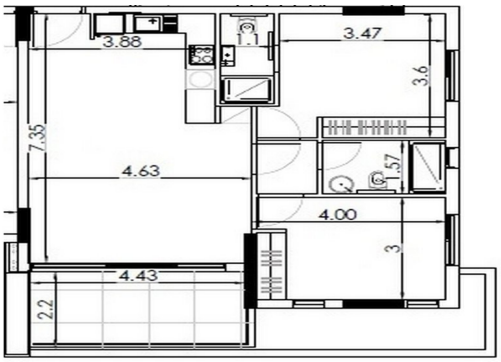
3.88
1.1
3.47
3.6
7.35
4.63
1.57
4.00
3
4.43
2.2