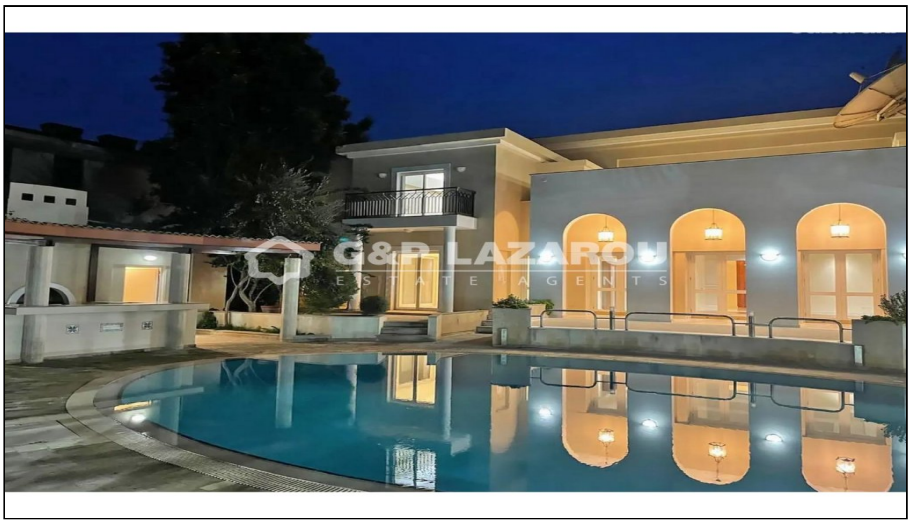

For Sale, House, Detached House, Nicosia, Egkomi, 1,241m²

For Sale : **€ 1,725,000**

Description
For sale or rent α stunning 5 bedroom, 5 bathroom luxury home located in the prestigious of Engomi in a coupdesac walking distance from the Alfa Mega and Hilton Park. This elegant residence offers the perfect blend of comfort, style, and privacy, ideal for those seeking a high-end lifestyle in one of the city’s most sought-after neighbourhoods. The property features a spacious living area with separate dining room, TV room with fireplace and or ground floor guest room with ensuite. Also there is a separate kitchen fully equipped with a laundry room, covered veranda and guest toilet. Upstairs there are 3 bedrooms with sharing bathroom plus master bedroom with ensuite and dressing room and very spacious living room and or office room for the private moments of the family. Outside, a beautifully landscaped garden surrounds a large private swimming pool, creating a peaceful haven for relaxation and unforgettable gatherings. Every detail has been carefully crafted with high-quality finishes and timeless design elements that create a warm and inviting atmosphere. Whether you're looking for your dream home or a valuable investment, this property offers exceptional value and prestige.

Details

Property Type: **House**
Status: **Available**
Website

Main Features

Property Subtype: **Detached House**
Construction Stage: **Resale**
Construction Year: **2004**
Bedrooms: **5**
Bathrooms: **5**

Area

Internal Area: **560m²**
Covered Verandas: **50m²**
Uncovered Verandas: **50m²**
Plot Area: **1,241m²**

Further Details

Private Swimming Pool, Water, Electricity

Gallery





















































