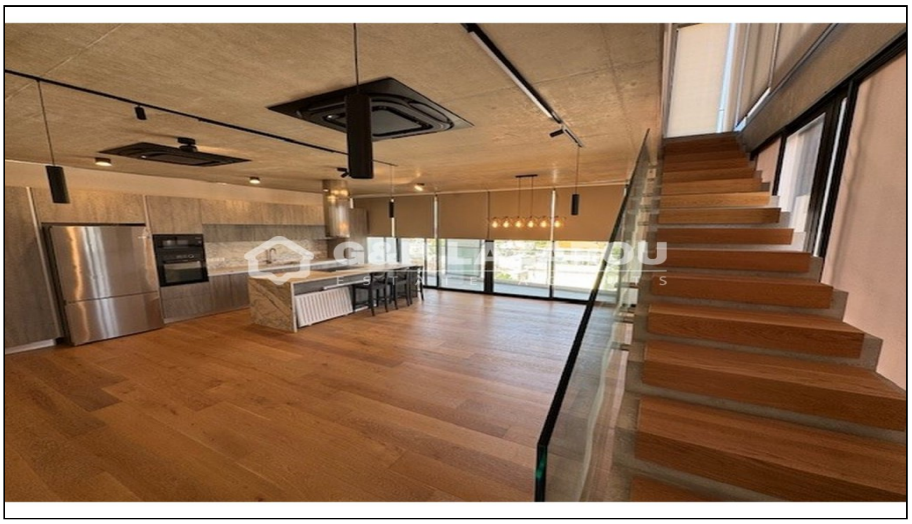

For Rent, Apartment, Penthouse, Nicosia, Agios Dometios, Agios Georgios, 120m²

For Rent : **€ 2,300**

Description
For Rent: Luxury Penthouse Apartment in Agios Dometios, Nicosia
This stunning penthouse offers spacious and elegant living in a prime location. It features 2 bedrooms, 2 bathrooms, plus an additional loft with its own bedroom, open-plan kitchen, living area, and private bathroom — ideal for guests, office space, or independent living.
Enjoy a bright open layout, covered and uncovered verandas, and a private roof garden, perfect for relaxing or entertaining. A rare opportunity for luxurious living with privacy and style in the heart of Nicosia!

Details

Property Type: **Apartment**
Website
Status: **Available**
Unit Number: **42**

Main Features

Property Subtype: **Penthouse**
Bedrooms: **2**
Floors Building: **5**
Construction Stage: **Resale**
Bathrooms: **3**
Construction Year: **2024**
Kitchen Type: **Open Plan**

Area

Covered Verandas: **50m²**
Uncovered Verandas: **10m²**
Covered Area: **120m²**

Further Details

Elevator, Storage Space, Water, Electricity, Air Condition

Gallery

