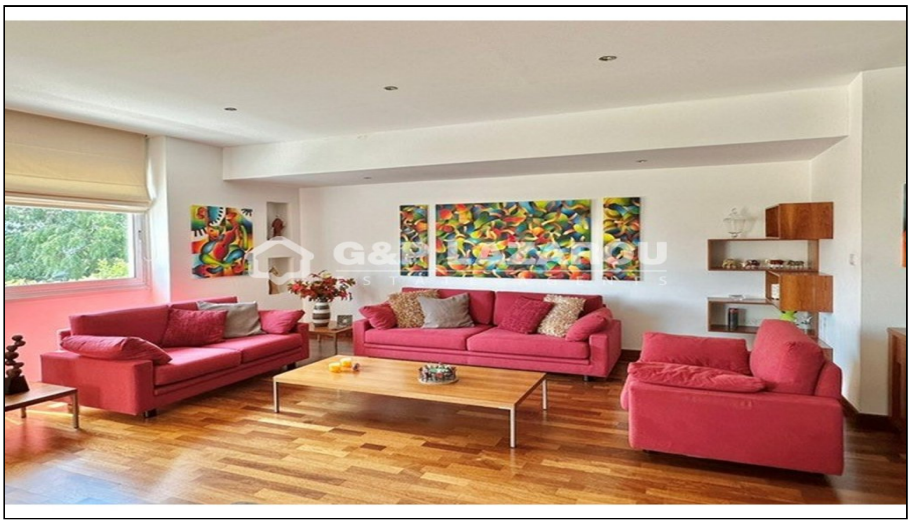

For Sale, House, Semi-detached House, Nicosia, Strovolos, Agios Dimitrios, 204m²

For Sale : **€ 490,000**

Description
Charming 5-Bedroom House for Sale in Strovolos, Nicosia – Your Family's Dream Home!
Welcome to your forever home in the heart of Strovolos, Nicosia! This spacious 5-bedroom house is brimming with charm and warmth, perfect for families seeking comfort and convenience. With a title deed available, your investment is secure and ready for you to make it your own.
Featuring 4 bathrooms for effortless living and covered parking for peace of mind, this home is designed to make every day feel special. Nestled in vibrant Strovolos, you're just steps from top schools, cozy cafes, shops, and all the amenities that bring joy to daily life.
This stunning family home is a rare gem in Nicosia's sought-after market. Don't miss your chance to create lasting memories in a place that feels like home from the moment you step inside!
Call G&P Lazarou to schedule a viewing today!

Details

Property Type: **House**
Status: **Available**
Website

Main Features

Property Subtype: **Semi-detached House**
Construction Stage: **Resale**
Construction Year: **2001**
Bedrooms: **5**
Bathrooms: **4**
Covered Parking: **1**

Area

Covered Verandas: **16m²**
Covered Area: **204m²**

Further Details

Water, Electricity, Air Condition

Gallery







