

For Sale, House, Mansion/Villa, Larnaca, Perivolia

For Sale : **€ 1,850,000**

Description
For Sale: Luxurious 5-Bedroom Beachfront Villa in Pervolia, Larnaca

G&P Lazarou Estate Agents proudly offers a stunning 5-bedroom, 5-bathroom beachfront villa in Pervolia, Larnaca, fully furnished with premium electrical appliances. This exquisite property features a private swimming pool, lush garden, BBQ area, covered parking, central heating, and both covered and uncovered verandas. Enjoy direct beach access and breathtaking sea views, 70m from the beach, perfectly blending luxury and convenience.
Located near amenities, this villa is ideal for prestigious living or high-return investment. Don’t miss this rare opportunity to own a fully equipped coastal masterpiece!

Contact us now to schedule a viewing!

Details

Property Type: **House**
Website

Status: **Available**

Unit Number: **7**

Main Features

Property Subtype: **Mansion/Villa**
Renovation Year: **2021**
Kitchen Type: **Open Plan**

Construction Stage: **Resale**
Bedrooms: **5**
Furnished: **Fully Furnished**

Construction Year: **2005**
Bathrooms: **6**
Covered Parking: **1**

Area

Internal Area: **280m²**

Covered Verandas: **29m²**

Uncovered Verandas: **26m²**

Further Details

Private Swimming Pool, Water, Electricity, Air Condition, Sea View, Beach Front

Gallery


G&P LAZAROU
ESTATE AGENTS


G&P LAZAROU
ESTATE AGENTS


G&P LAZAROU
ESTATE AGENTS

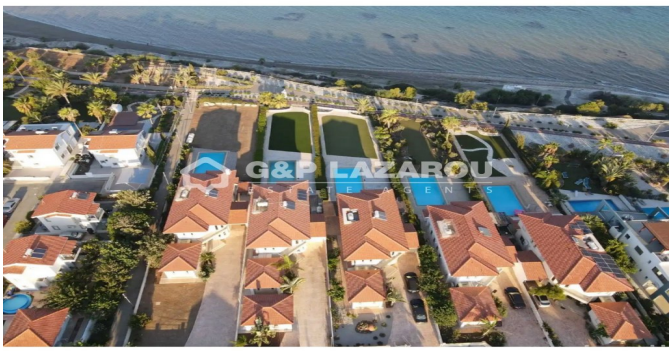
G&P LAZAROU
ESTATE AGENTS


G&P LAZAROU
ESTATE AGENTS


G&P LAZAROU
ESTATE AGENTS



