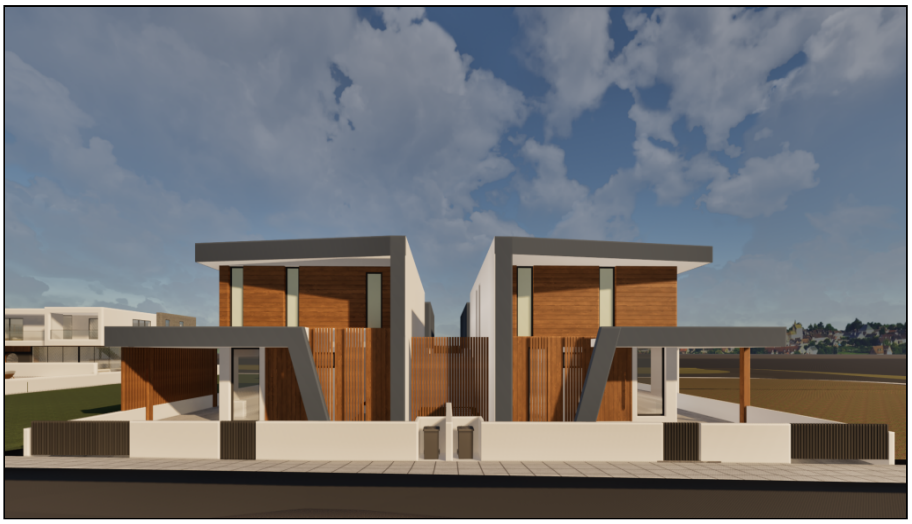

For Sale, House, Mansion/Villa, Larnaca, Livadia, 114m², 261m²

For Sale : **€ 490,000**

Description
For Sale: Stunning 3-Bedroom Villa in Livadia Discover your dream home with G&P Lazarou Estate Agents!

This exquisite 3-bedroom villa in the heart of Livadia offers modern luxury and comfort.
Key Features:
Spacious Living: 114 sqm covered area on a generous 261 sqm plot
Private Oasis: Beautiful garden with a private swimming pool
Modern Amenities: En-suite bathroom, main bathroom, and guest WC on the ground floor
Outdoor Bliss: Covered veranda for relaxing evenings
Convenience: Covered parking space
Perfect for families or those seeking a serene retreat with contemporary design.

Don’t miss out on this gem in Livadia!
Contact G&P Lazarou Estate Agents today for a viewing!

Details

Property Type: **House**
Website

Status: **Available**

Unit Number: **F**

Main Features

Property Subtype: **Mansion/Villa**
Bedrooms: **3**
Furnished: **Unfurnished**

Construction Stage: **Under Construction**
Bathrooms: **3**
Covered Parking: **1**

Construction Year: **2027**
Kitchen Type: **Open Plan**

Area

Covered Area: **114m²**

Plot Area: **261m²**

Further Details

Private Swimming Pool, Storage Space, Water, Electricity, Air Condition