

For Rent, Apartment, Standard Apartment, Nicosia, Strovolos, Chryseleousa, 87m²

For Rent : **€ 1,650**

Description
For Rent: 2-Bedroom Apartment in Strovolos, Nicosia
Conveniently located just minutes from the English School, this bright 2-bedroom apartment is fully furnished with all electrical appliances, A/C units throughout, a spacious covered veranda and handy storage room. Close to supermarkets, shops, cafés and everything you need right on your doorstep. Contact G&P Lazarou today to arrange your viewing!

Details

Property Type: **Apartment**
Website

Status: **Available**

Unit Number: **101**

Main Features

Property Subtype: **Standard Apartment**
Bedrooms: **2**
Floors Building: **4**

Construction Stage: **Resale**
Bathrooms: **2**

Construction Year: **2025**
Furnished: **Fully Furnished**

Area

Covered Verandas: **20m²**

Covered Area: **87m²**

Further Details

Elevator, Storage Space, Water, Electricity, Air Condition

Gallery


G&P LAZAROU
ESTATE AGENTS

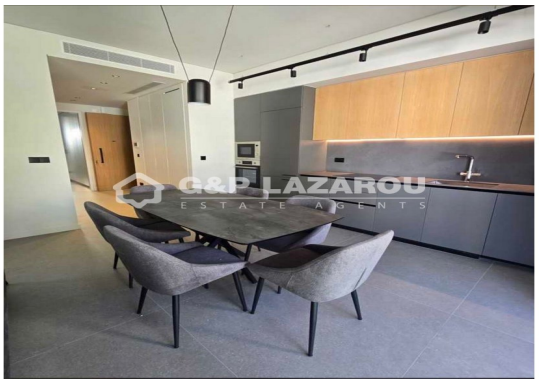
G&P LAZAROU
ESTATE AGENTS


G&P LAZAROU
ESTATE AGENTS


G&P LAZAROU
ESTATE AGENTS


G&P LAZAROU
ESTATE AGENTS


G&P LAZAROU
ESTATE AGENTS



