

For Sale, House, Semi-detached House, Nicosia, Strovolos, Archangelos, 115m², 223m²

For Sale : **€ 365,000**

Description
For sale 3-bedroom house in Archangelos, Nicosia.
Offering a practical layout and a highly convenient location ideal for families and professionals. The property includes a comfortable living area, well-sized bedrooms, and a master bedroom with en suite shower for added privacy. With two parking spaces, daily living is made easy.
Situated close to all necessary amenities, including shops, schools, services, and main roads, this home provides excellent accessibility and lifestyle convenience.
Contact g&p lazarou to arrange a viewing today!

Details

Property Type: **House**
Website

Status: **Available**

Unit Number: **HOUSE A**

Main Features

Property Subtype: **Semi-detached House**
Bedrooms: **3**
Covered Parking: **2**

Construction Stage: **Under Construction**
Bathrooms: **3**

Construction Year: **2026**
Kitchen Type: **Open Plan**

Area

Covered Verandas: **12m²**
Plot Area: **223m²**

Uncovered Verandas: **15m²**

Covered Area: **115m²**

Further Details

Water, Electricity

Gallery








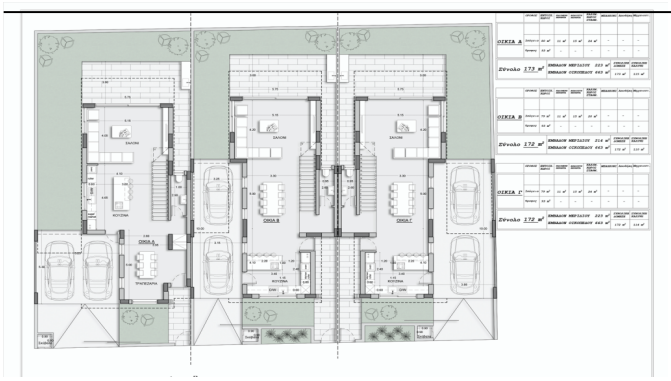

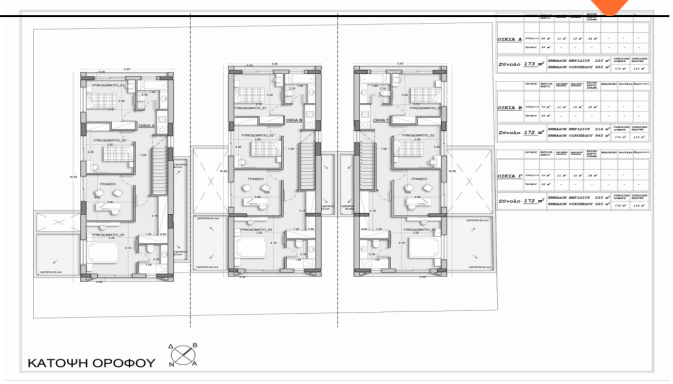
ΚΑΤΟΨΗ ΟΡΟΦΟΥ