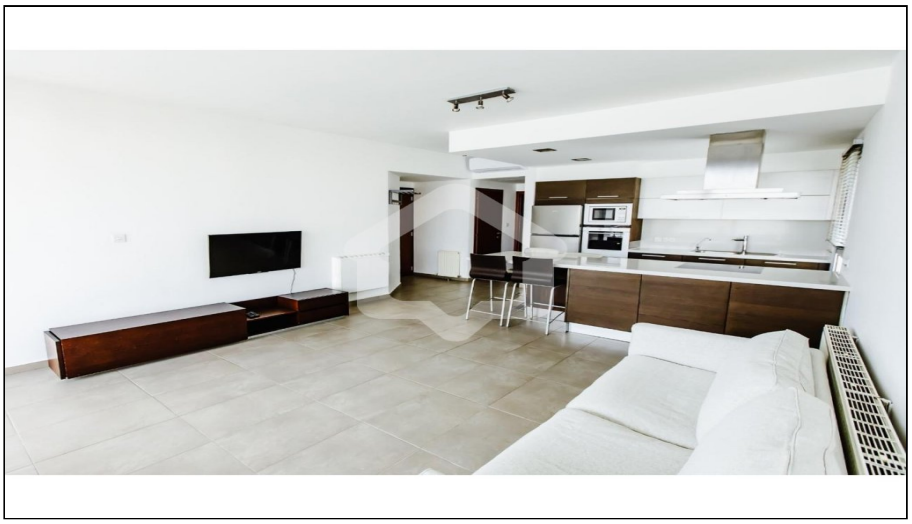

For Rent, Apartment, Standard Apartment, Nicosia, Agioi Omologites

For Rent : **€ 1,050**

Description
For Rent 2 Bedroom Apartment In Agioi Omologites, Nicosia
Practical City Living
Located in the highly central and convenient area of Agioi Omoloyites, this 2-bedroom apartment offers a practical and straightforward living space. It is a solid, functional choice for professionals or a small family looking for an everyday home with immediate access to the city center and surrounding services.
Functional Layout
The apartment features a simple interior layout that opens up to a covered veranda, providing a highly usable outdoor space. As a Grade B+ energy-efficient property, it strikes a great balance, helping to keep utility costs manageable. It is offered semi-furnished, giving you the flexibility to bring your own pieces, but comes equipped with essential electrical appliances to make the move-in process easier. A/C units are already installed for reliable year-round temperature control, and the property includes a dedicated covered parking space for your daily convenience.
Key Property Features
Property Type: 2-Bedroom Apartment
Energy Efficiency: Grade B+
Outdoor Space: Covered veranda
Furnishings: Semi-furnished (includes essential electrical appliances)
Climate Control: A/C units installed
Parking: Covered parking space
Nearby Landmarks
Conveniently located for your daily routine, the apartment is just about 0.50 kilometers from the Presidential Palace area. For families or students, the English School is roughly 1.00 kilometers away. When you need to head into the commercial heart of town for work or larger errands, Eleftheria Square and the Nicosia city center are a short 1.50-kilometer drive or walk from the property.
Contact G&P Lazarou Estate Agents today at +357 22024949 or email sales@gplazarou.com to arrange your private viewing!

Details

Property Type: **Apartment**
Status: **Rented**
Unit Number: **3RD**
Website

Main Features

Property Subtype: **Standard Apartment**
Construction Stage: **Resale**
Construction Year: **2005**
Bedrooms: **2**
Bathrooms: **2**
Furnished: **Partially Furnished**
Covered Parking: **1**
Floors Building: **9**

Area

Internal Area: **110m²**

Energy & Heating

Energy Efficiency Grade: **B+**

Further Details

Elevator, Storage Space, Water, Electricity, Air Condition

Gallery



