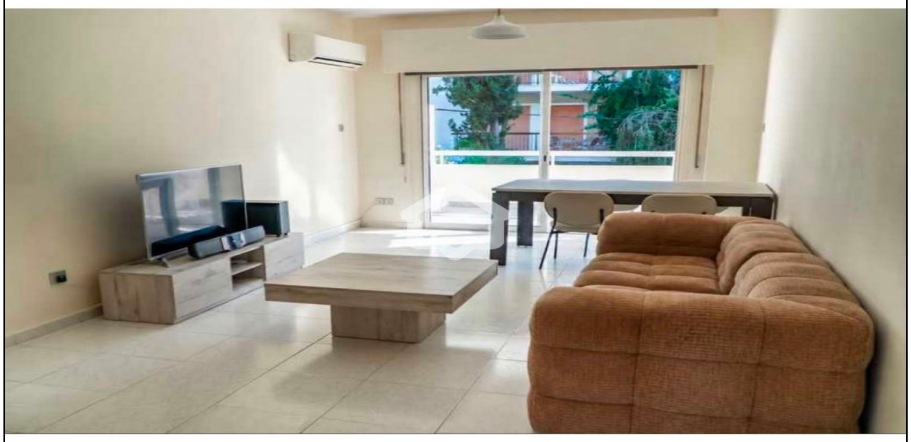

For Rent, Apartment, Standard Apartment, Nicosia, Egkomi

For Rent : **€ 950**

Description
For Rent Renovated 2-Bedroom Apartment in Egkomi, Nicosia
G&P Lazarou Estate Agents proudly presents this renovated 2-bedroom apartment for rent in Egkomi, Nicosia, offering comfortable and convenient living in one of the capital's most established and highly sought-after residential areas.
The apartment features two comfortable bedrooms and well-arranged living spaces, creating a welcoming environment suitable for professionals, couples, students, or small families. Having been renovated, the property offers a refreshed living environment while maintaining a practical layout for everyday life.
The apartment is offered fully furnished and equipped with electrical appliances, providing a convenient move-in-ready solution for its new tenants. A solar water heating system further enhances the practicality and efficiency of the residence.
The property also benefits from a covered veranda, extending the living space outdoors and providing a pleasant area for relaxing, enjoying a morning coffee, or unwinding after a busy day.
Located in Egkomi, the apartment enjoys excellent access to universities, supermarkets, cafés, restaurants, pharmacies, banks, shops, healthcare facilities, and other everyday amenities. The area's proximity to central Nicosia makes it particularly attractive for professionals and students while also offering a well-established residential environment.
Combining two bedrooms, full furnishings, electrical appliances, a solar water heater, covered veranda, and renovated condition, this apartment represents an excellent rental opportunity in one of Nicosia's most popular areas.
Property Features
2 Bedrooms
Renovated
Fully Furnished
Electrical Appliances
Solar Water Heater
Covered Veranda
Comfortable Living Areas
Central & Convenient Location
Close to Universities and Everyday Amenities
Ready to Move In
Nearby Landmarks & Amenities
European University Cyprus – approximately 1 km
University of Nicosia – approximately 2 km
Mall of Engomi – approximately 2 km
Alphamega Hypermarket – approximately 2 km
Nicosia City Centre – approximately 3 km
Schools, supermarkets, pharmacies, cafés, restaurants, banks, and shops – easily accessible
Convenient access to the main areas of Nicosia
To discover more apartments for rent in Nicosia, you can browse our complete portfolio directly from our website by clicking the following link:
https://gplazarou.com/properties/apartment-for_rent/in/Nicosia/
Contact G&P Lazarou Estate Agents today at +357 22024949 or email sales@gplazarou.com to arrange your private viewing!

Details

Property Type: **Apartment**
Website
Status: **Available**
Unit Number: **1ST**

Main Features

Property Subtype: **Standard Apartment**
Bedrooms: **2**
Covered Parking: **1**
Construction Stage: **Resale**
Bathrooms: **1**
Floors Building: **4**
Construction Year: **2002**
Furnished: **Fully Furnished**

Area

Internal Area: **85m²**
Covered Verandas: **25m²**

Further Details

Elevator, Storage Space, Water, Electricity

Gallery











