

For Sale, Land, Field, Limassol, Trimiklini, 883m²

For Sale : **€ 80,000**

Description
This 883sq.m. residential field is ideally located in the rural outskirts of the Trimiklini Community, in the Limassol District.

 Property Highlights:
 • Total Field Area: 883sq.m.
 • Access: Registered road with approximately 29m of road frontage.
 • Terrain: Sloping

 Key Features: A large land parcel ideal for residential development and long-term investment.

 Location:
 • The property abuts the Limassol-Moniatis Road connection along its southeastern boundary.
 • Approximately 280m southeast of the Panagia Eleousa Church

 Planning Zone:
 • Zone: Residential Zone H6α
 • Building Coefficient: 25%
 • Coverage: 15%
 • Floors: Permission for 2 floors (maximum height of 8.3m)

 There is a separate title deed for this property.

Details

Property Type: **Land**
Status: **Available**
Website

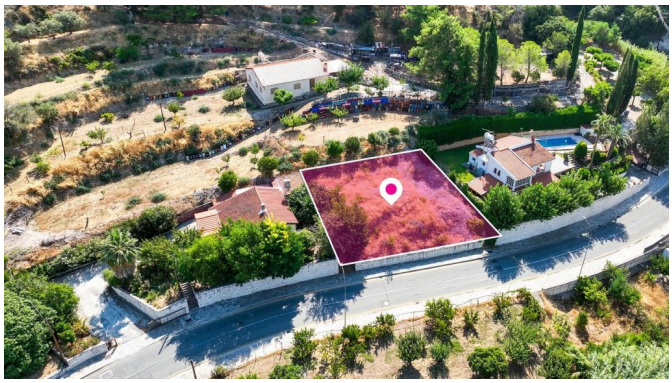
Main Features

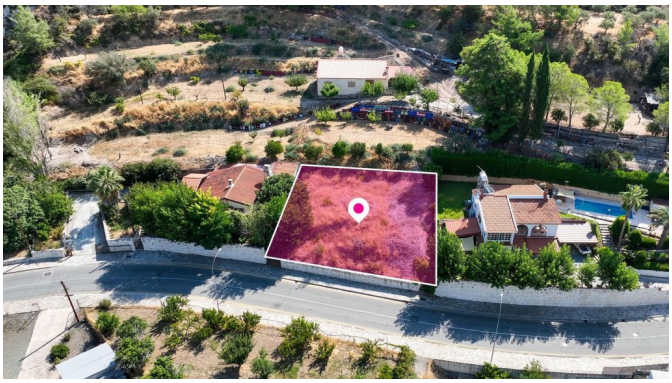
Property Subtype: **Field**
Furnished: **Unfurnished**

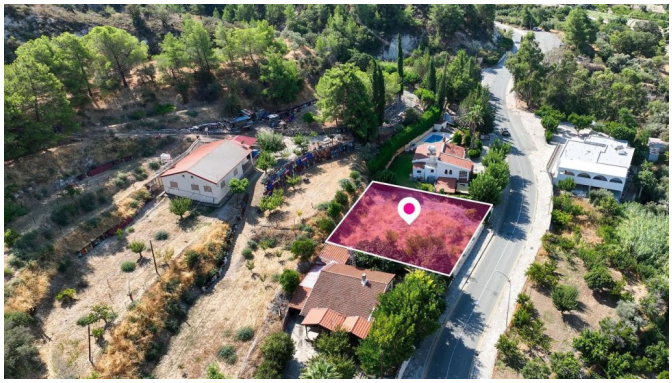
Area

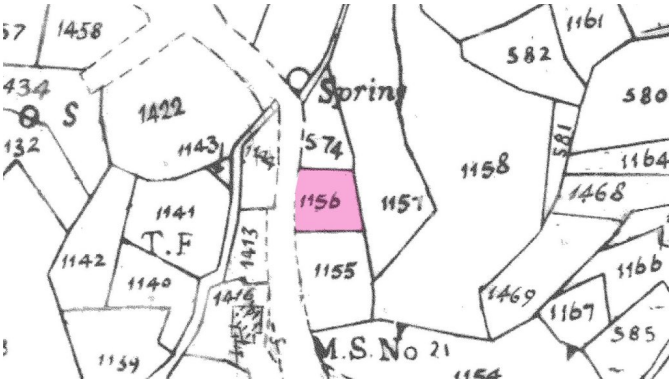
Plot Area: **883m²**

Gallery








1458
434
S
1422
1143
132
Spring
574
1158
1161
582
580
581
1164
1468
1156
1157
1141
T.F
1142
1140
1155
1469
1167
1166
585
M.S. No 21
1154