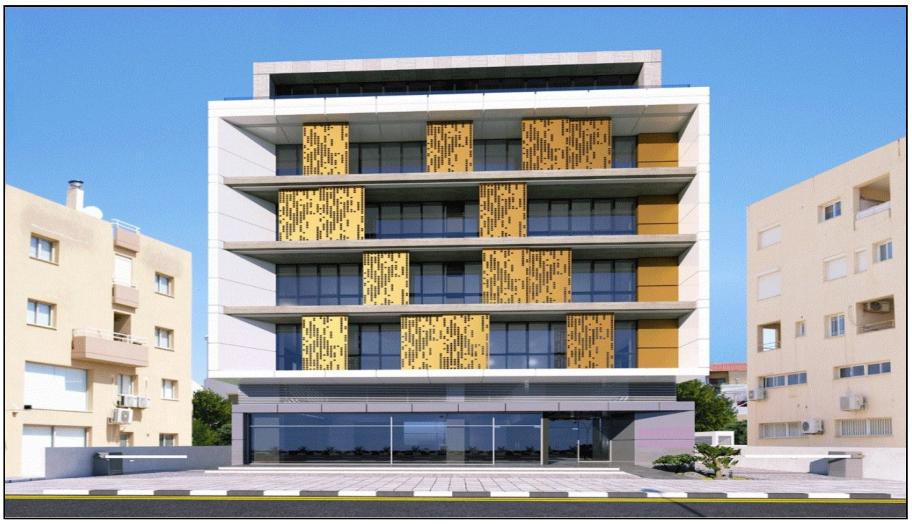

For Sale & For Rent, Building, Commercial Building, Limassol, Polemidia Kato, 2,688m², 1,323m²

For Sale & For Rent : **€ 11,000,000 | € 57,000**

Description
A commercial building, located in Kato Polemidia area, in Limassol.
This outstanding building comprises of 5 floors of commercial office space, all of which are meticulously designed to reach the level of quality any high calibre business deserves and expects. The ground floor has a total covered area of 230sqm, the first to fourth floor 375sqm each floor and the fifth floor 247sqm. The basement has a covered area of 700sqm and comprises of 15 parking spaces, while the ground floor has 700sqm covered parking area, 12 parking spaces. The building includes raised floors, false ceilings and air conditioning. Subject to VAT.

Details

Property Type: **Building**
Website

Status: **Available**

Unit Number: **ENTIRE BUILDING**

Main Features

Property Subtype: **Commercial Building**
Bathrooms: **19**

Construction Stage: **Under Construction**
Covered Parking: **31**

Construction Year: **2024**
Floors Building: **5**

Area

Covered Area: **2,688m²**

Plot Area: **1,323m²**

Total Area: **2,688m²**

Further Details

Secure Door, Elevator, Air Condition

Gallery







