

For Sale, Land, Field, Paphos, Kynousa, 5,352m²

Authentic Cypriot village life sets the tone for this
reside...

For Sale : **€ 123,000**

Description
Authentic Cypriot village life sets the tone for this residential field in Kynousa, a Paphos community surrounded by open countryside. With 5352 m² to work with, it offers the kind of space that lets a new home sit comfortably within its landscape rather than squeezed between neighbours. The land has a sloping, irregular shape, and direct road access makes reaching it simple. Its residential zoning points clearly to a home of your own here, shaped around the lie of the land.

Daily needs stay within easy reach. Restaurants and cafés, supermarkets and shops, and public service offices are all a short drive away, as are the neighbouring villages of Pelathousa and Makounta. A park and the natural surroundings of Argaka are close by too, while schools, a bus station, main roads and the Polis Chrysochous Municipal Stadium lie a drive away.

This is a landscape-led setting away from dense urban development, with a slower pace and a close-knit community around it. A generous residential plot, open countryside and the authentic side of Cyprus on the doorstep make a strong foundation for the home you have in mind.

Details

Property Type: **Land**
Status: **Available**
Website

Main Features

Property Subtype: **Field**
Town Planning Zone: **Residential**
Height: **8**

Area

Plot Area: **5,352m²**

Gallery

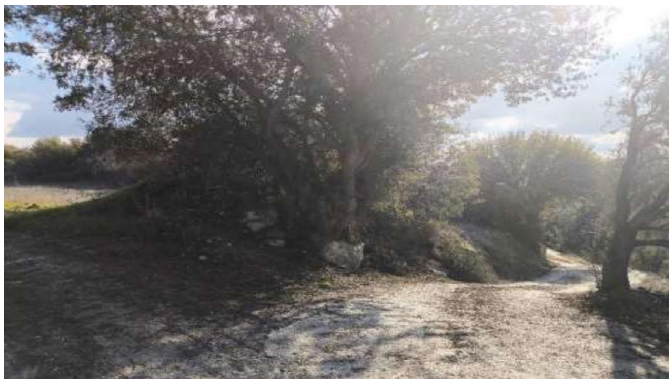



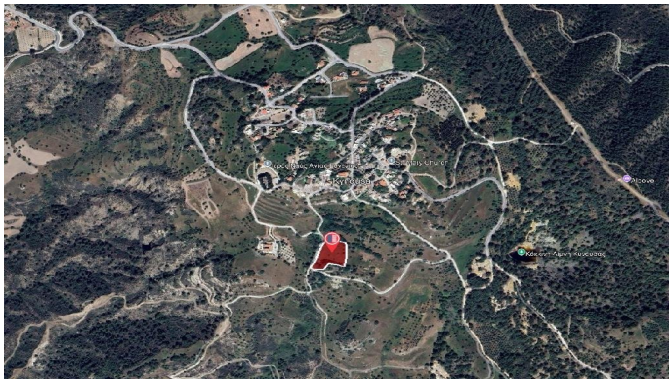

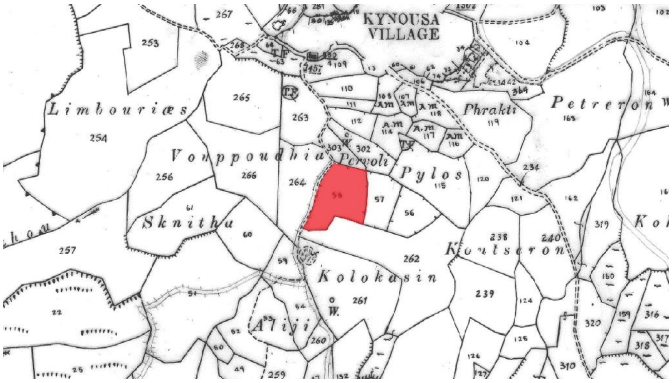
KYNOUSA
VILLAGE
Limbouriæs
Vouppoudhia
Pervoli
Pylos
Phrakti
Petreron
Sknitha
Koutseron
Kolokasin
Aliji