


# For Sale, Land, Field, Paphos, Polis Chrysochous, 3,560m²

With the coast not far away and the town of Polis Chrysochou...

For Sale : **€ 90,000**

**Description**
With the coast not far away and the town of Polis Chrysochous close at hand, this level field sits in a residential setting where room for a home meets the everyday ease of town life. Shops, cafés, a school and the town centre are all a short drive away, as is the village of Prodromi.

Most of the land lies within a residential zone. A small part falls within a protection zone. The ground is level and triangular in shape, and a public road runs along one side with a long frontage, giving the land direct road access.

Picture planning a home here on even ground, with the town's daily comforts close by and the sea within reach for long summer afternoons. The sale is for a 1/2 share of the field.

Level ground, a road along its edge and the coast nearby make this a promising place to begin a home near Polis.

## Details

Property Type: **Land**

Status: **Available**

Website

## Main Features

Property Subtype: **Field**

Town Planning Zone: **Residential**

## Area

Plot Area: **3,560m²**

# Gallery










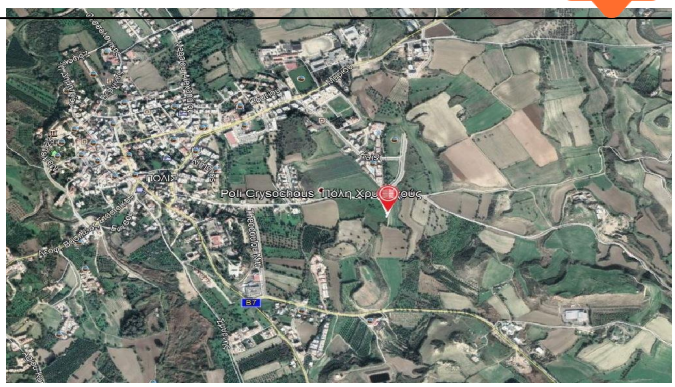

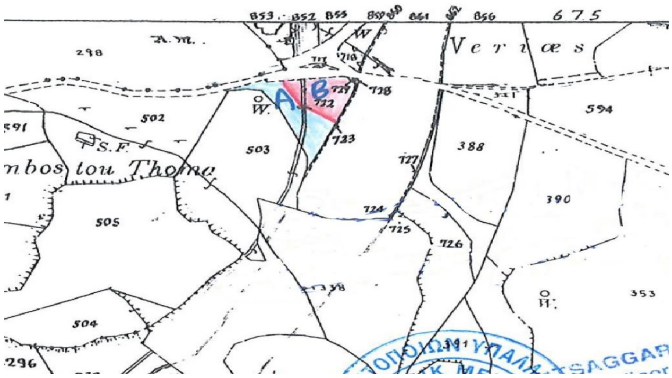
675
Ver iæs
Kambos tou Thoma

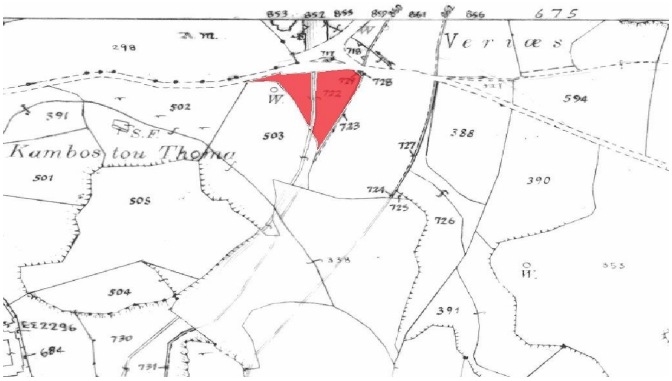
675
Ver iæs
Kambos tou Thoma

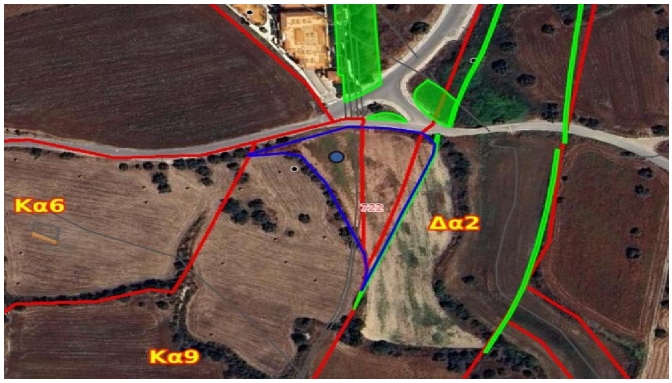
Κα6
Δα2
Κα9