

For Sale, Land, Field, Paphos, Drouseia, 16,389m²

A field of 16,389 m² in Drouseia, set in open
Paphos country...

For Sale : **€ 90,000**

Description
A field of 16,389 m² in Drouseia, set in open Paphos countryside and zoned for agricultural use. The land has an irregular shape and a sloping surface. It is reached by an existing access road, and the main road towards Polis is only a short way off.

The villages of Prodromi, Androlikou and Chrysochou are a short drive away, as are petrol stations and the main road network. Farming, planting or holding a piece of the Cypriot countryside all suit its agricultural zoning. It is a generous, uncomplicated parcel of farmland in the Drouseia countryside.

Details

Property Type: **Land**
Status: **Available**
Website

Main Features

Property Subtype: **Field**
Town Planning Zone: **Agricultural**

Area

Plot Area: **16,389m²**

Gallery











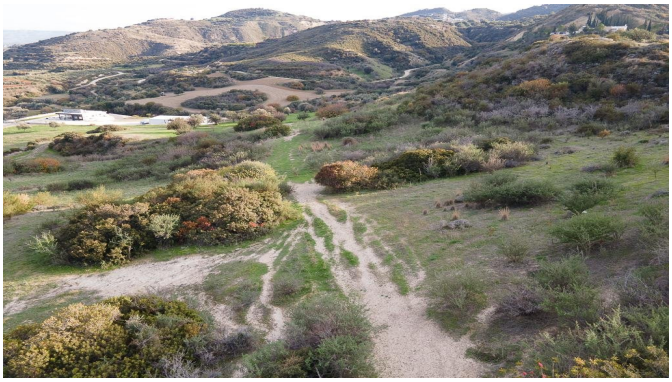



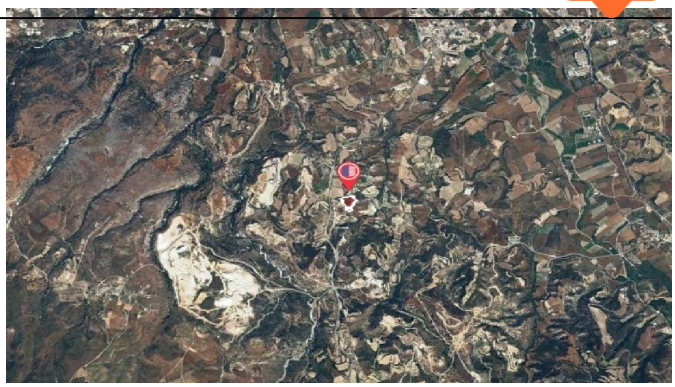

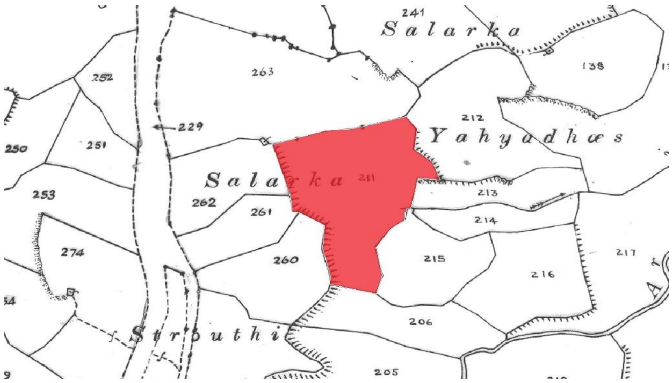
241
Salarka
263
138
252
229
212
Yahyadhœs
250
251
Salarka
211
213
253
262
261
214
274
260
215
216
217
206
Strouthi
205