

For Sale, Land, Field, Paphos, Agia Varvara, 18,785m²

A beautiful natural environment sets the tone for
this large...

For Sale : **€ 360,000**

Description
A beautiful natural environment sets the tone for this large field near Agia Varvara, a Paphos village whose centre is a short drive away. Here the countryside leads the way, and the land follows it with an uneven surface and an irregular, unforced shape.

Covering 18,785 m², most of the land lies within a residential zone, offering room for a home with nature as its backdrop. Part of the land falls within a protection zone. A public dirt road runs along one boundary, giving the field direct road access.

Everyday life stays comfortably close. The village centre is within a short drive, and Paphos International Airport is a short drive away too, which makes arriving and leaving simple.

Picture plans for a home taking shape on land framed by natural scenery, with village life in Agia Varvara close at hand. It is a setting that invites you to imagine what could grow here.

Details

Property Type: **Land**

Status: **Available**

Website

Main Features

Property Subtype: **Field**

Town Planning Zone: **Residential**

Area

Plot Area: **18,785m²**

Gallery











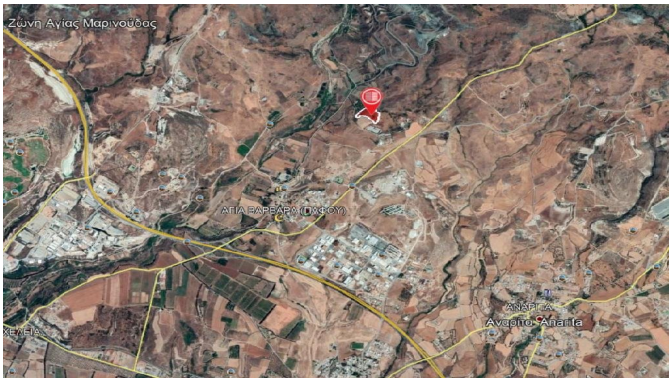
Ζώνη Αγίας Μαρινούδας
ΑΓΙΑ ΒΑΡΒΑΡΑ (ΠΑΦΟΥ)
ΑΝΑΡΙΤΑ
Avopno, Anarita

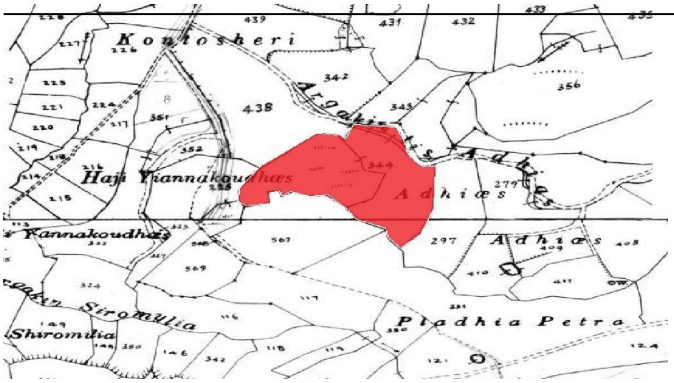
Kontosheri
Haji Yiannakoudhaes
Adhiaes
Pladhia Petra
Shiromilia
438
344
297
567
569

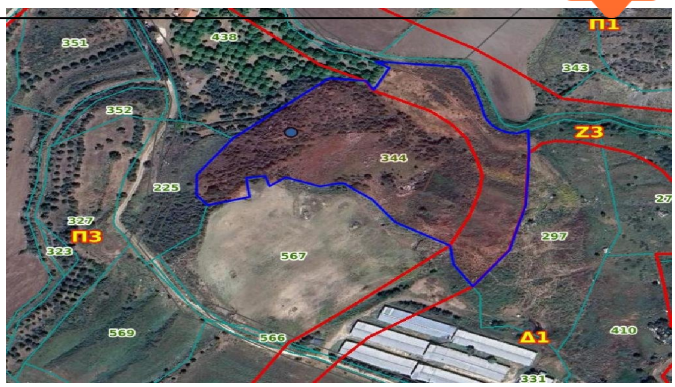
Π1
Z3
Π3
Δ1
351
438
343
352
344
225
327
323
567
297
569
566
410
331