

For Sale, Land, Field, Paphos, Kouklia, 20,569m²

Kouklia, in the Paphos district, sets the scene for
this res...

For Sale : **€ 275,000**

Description
Kouklia, in the Paphos district, sets the scene for this residential field, a short drive from the village centre and not far from Aphrodite Hills. Its ground is even and its outline neatly rectangular, simple and unpretentious land that makes it easy to picture a home taking shape on it. With residential zoning, there is room for a home, and the land borders a public pathway. Life here can move at the pace of the village, with its centre close at hand for the daily round. The heritage site of Souskiou-Vathyrkakas Cemetery is also a short drive away, a reminder of how deep the history of this corner of Paphos runs. Paphos International Airport is a drive away, which keeps the journey from abroad straightforward. The sale is a 7569/20569 share of the field. What stays in the mind is even, rectangular land with residential zoning, close to Kouklia and its village life.

Details

Property Type: **Land**
Status: **Available**
Website

Main Features

Property Subtype: **Field**
Town Planning Zone: **Residential**
Height: **8**

Area

Plot Area: **20,569m²**

Gallery











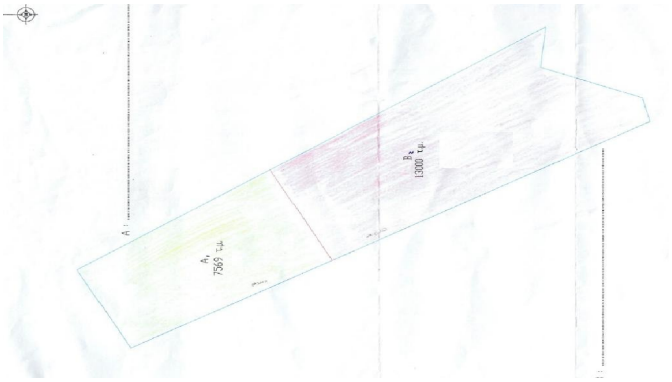



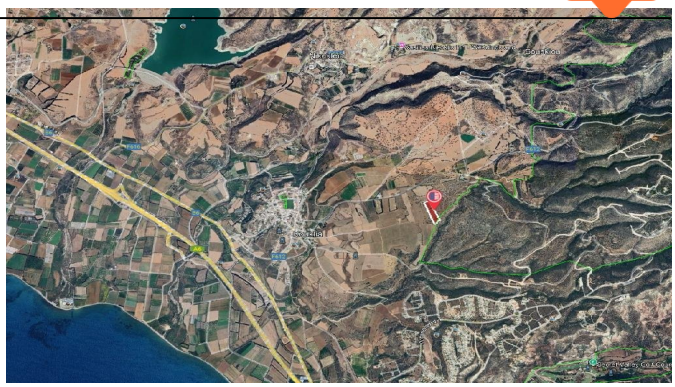

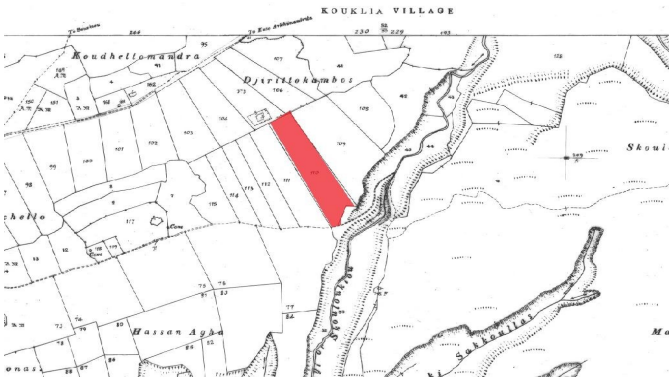
KOUKLIA VILLAGE
Koudhellomandra
Djirittokambos
Hassan Agha

