

For Sale, Land, Field, Paphos, Koili, 6,689m²

A short drive from the sands of Coral Bay, this sizeable pie...

For Sale : **€ 240,000**

Description
A short drive from the sands of Coral Bay, this sizeable piece of land lies a little way out from the heart of Koili, a village in the Paphos district with a relaxed island pace.

The field covers 6,689 m² of sloping, irregularly shaped ground. It sits in a residential zone, which gives room for a home of your own on a generous plot. The land has no direct road access.

Picture the life around it. Mornings could begin by the water at Coral Bay, and afternoons could lead to the Mavrokolimpos Reservoir, a nature spot a short drive away. Restaurants and cafés lie within walking distance, while the village of Peyia, also a short drive off, covers everyday needs. Paphos International Airport is a drive away, which keeps journeys to and from the island simple.

Residential land in a village setting, with the beach and the countryside both close at hand, leaves room for a home shaped around the way you want to live.

Details

Property Type: **Land**
Status: **Available**
Website

Main Features

Property Subtype: **Field**
Town Planning Zone: **Residential**
Height: **8**

Area

Plot Area: **6,689m²**

Gallery

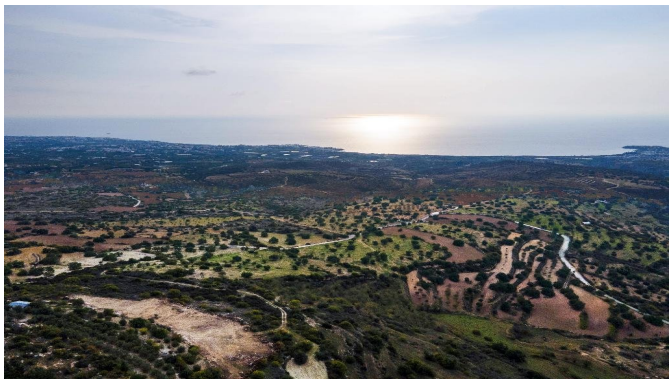

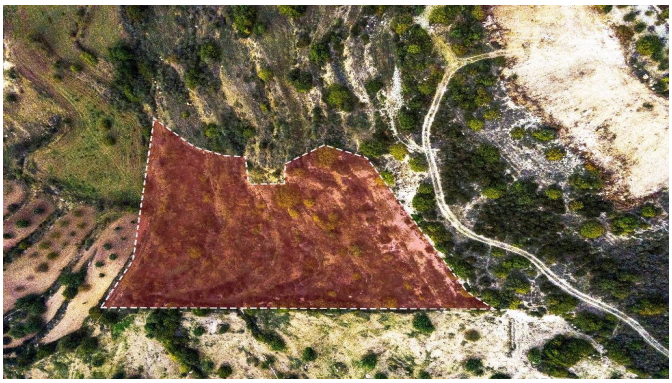





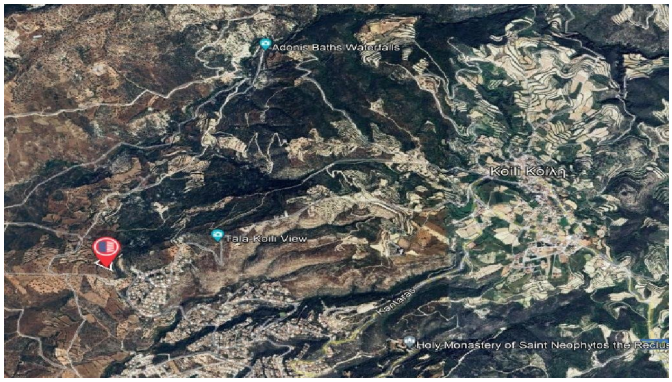
Adonis Baths Waterfalls
Kolil Κοίλη
Tala Kolil View
Holy Monastery of Saint Neophytos the Recluse

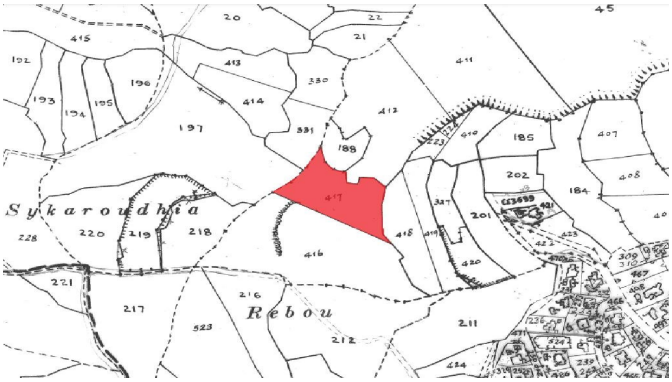
Sykaroudhia
Rebou