

For Sale, Land, Field, Paphos, Kouklia, 14,549m²

Village life and the ancient Sanctuary of the
Paphian Aphrod...

For Sale : **€ 220,000**

Description
Village life and the ancient Sanctuary of the Paphian Aphrodite are both a short drive from this residential field in Kouklia, in the Paphos district. It is a setting where everyday errands and a sense of deep history sit side by side.

The land is rectangular with an even surface, which makes it easy to read and easy to plan. It fronts a public road along one side, so it has direct road access. Its residential zoning gives it a clear general use: room for a home on level ground, with the village centre close at hand.

Imagine a home taking shape here, a short drive from the village for morning coffee and the day's shopping, and with an ancient sanctuary close enough for an unhurried afternoon visit. The sale is a 1/3 share of the field, matching its middle part.

Level residential land on a public road, with Kouklia and its ancient heritage all around.

Details

Property Type: **Land**
Status: **Available**
Website

Main Features

Property Subtype: **Field**
Town Planning Zone: **Residential**
Height: **8**

Area

Plot Area: **14,549m²**

Gallery









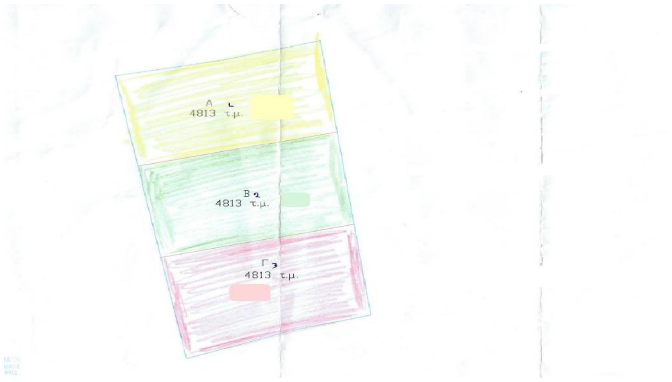



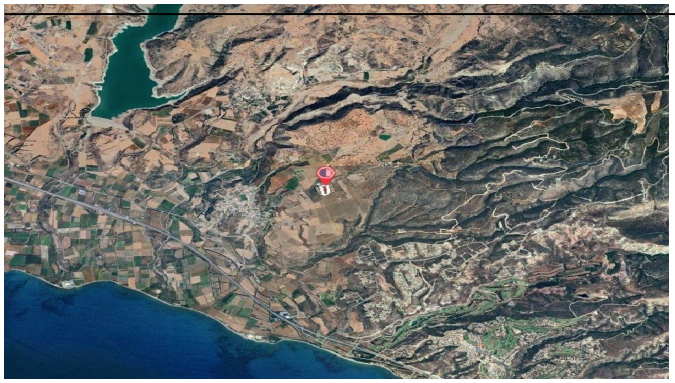


B
4813²

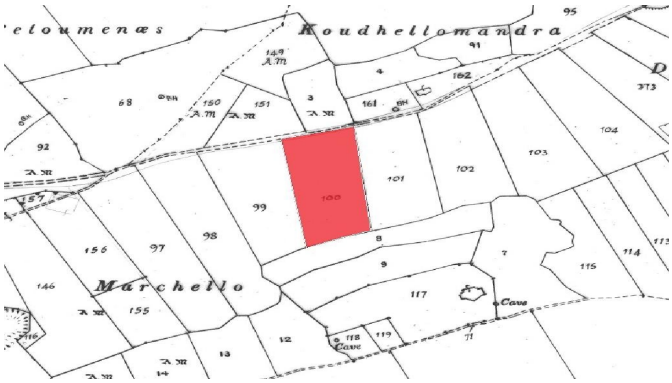
Koudhellomandra
Marchello
100