

For Sale, Land, Field, Larnaca, Tochni, 5,017m²

Set among the rolling hills of Tochni, this field for
sale i...

For Sale : **€ 85,000**

Description
Set among the rolling hills of Tochni, this field for sale in Cyprus offers a generous 5017 m² of residential land in a setting with real village character. Whitewashed lanes, local tavernas and the slower rhythm of authentic Cypriot life sit just a short drive away, with the village centre, shops, schools and cafés all close at hand.

The land has an irregular shape and a sloping surface that follows the natural lie of the hillside. Its residential zoning points towards a home in a landscape-led setting, away from dense urban development. Please note that the field is landlocked and has no direct road access.

Life here stays connected. The neighbouring villages of Kalavasos and Psematismenos are a short drive away, and the Nicosia–Limassol motorway brings both cities within easy reach. The coast and the wider Larnaca district open up from there, while parks and green spaces nearby keep the outdoors part of everyday life.

For anyone drawn to the authentic side of Cyprus, this is a generous piece of Tochni, rooted in a community with a strong local identity and room to imagine a home of your own.

Details

Property Type: **Land** | Status: **Available** | Website

Main Features

Property Subtype: **Field** | Town Planning Zone: **Residential** | Height: **8**

Area

Plot Area: **5,017m²**

Gallery













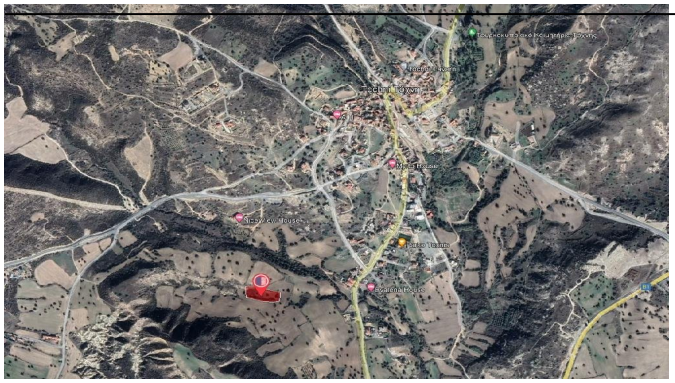

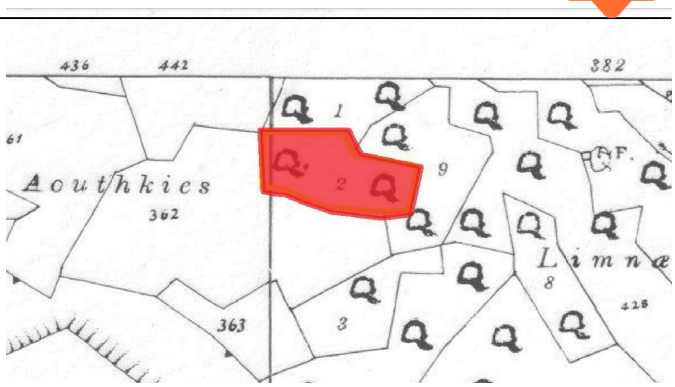
436
442
382
61
Aouthkies
362
1
2
9
F.
Limnæ
8
428
363
3