

For Sale, Land, Field, Larnaca, Mazotos, 7,693m²

Mazotos lies a short way inland from the sea, with its beach...

For Sale : **€ 87,000**

Description
Mazotos lies a short way inland from the sea, with its beaches a short drive away. This residential field sits between village life and the coast, a little back from the shore and not far from the village's camel park.

At 7,693 m², the land is large, rectangular and level, a simple shape that is easy to picture and plan around. It has direct road access along one boundary. Its residential zoning leaves room for a home, where a day could start with a trip down to the beach and end in the village centre, both a short drive away.

The sale is for a 1/3 share of the field. Level ground, a residential setting and the sea within easy reach give this corner of Mazotos an appealing balance of place and simplicity.

Details

Property Type: **Land**
Status: **Available**
Website

Main Features

Property Subtype: **Field**
Town Planning Zone: **Residential**
Height: **8**

Area

Plot Area: **7,693m²**

Gallery








E321

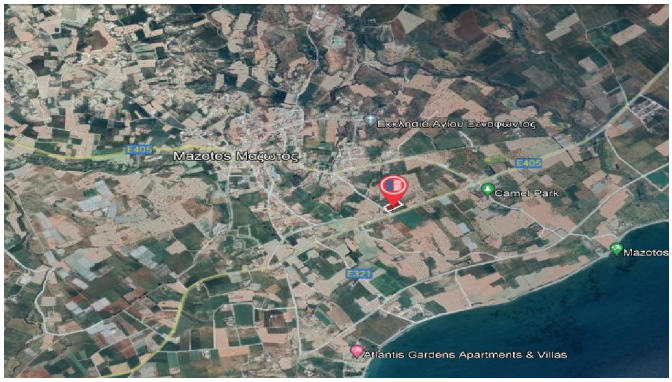
Ekklisia Avlou Ezvoqwvtos
E405
Mazotos Μαζωτός
E405
Camel Park
Mazotos
E321
Atlantis Gardens Apartments & Villas

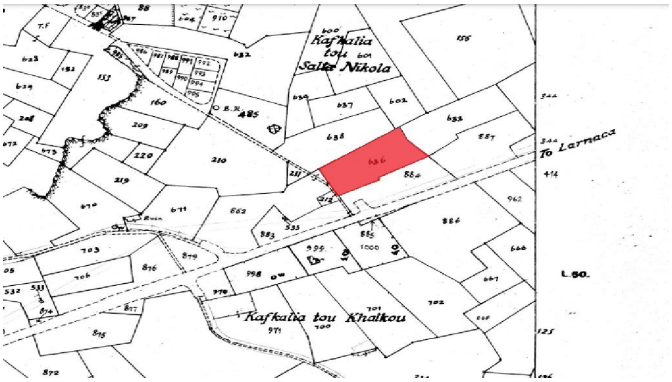
Kafkalia tou Salla Nikola
To Larnaca
Kafkalia tou Khalkou