

For Sale, Land, Field, Larnaca, Alaminos, 6,021m²

A short stroll from the heart of Alaminos, this residential...

For Sale : **€ 90,000**

Description
A short stroll from the heart of Alaminos, this residential field for sale offers a generous 6021 m² of open land in authentic village surroundings. Schools are within walking distance, and the rhythm of village life, with its slower pace and close-knit community, sits right on the doorstep.

The land is zoned for residential use, giving room to picture a family home set within its own generous space. The gently varied ground and irregular outline lend the plot a natural, landscape-led character rather than a uniform suburban feel.

Everyday needs are well covered. Supermarkets, restaurants, cafés and parks are a short drive away, as are the neighbouring villages of Anafotida and Menogeia. The Larnaca–Limassol and Nicosia–Limassol motorways are within easy reach, and Larnaca International Airport is about 15 km away, so the wider island never feels far.

A sizeable piece of residential land close to a welcoming village centre, offering space, character and the authentic side of Cyprus.

Details

Property Type: **Land**
Status: **Available**
Website

Main Features

Property Subtype: **Field**
Town Planning Zone: **Residential**
Height: **8**

Area

Plot Area: **6,021m²**

Gallery










F107

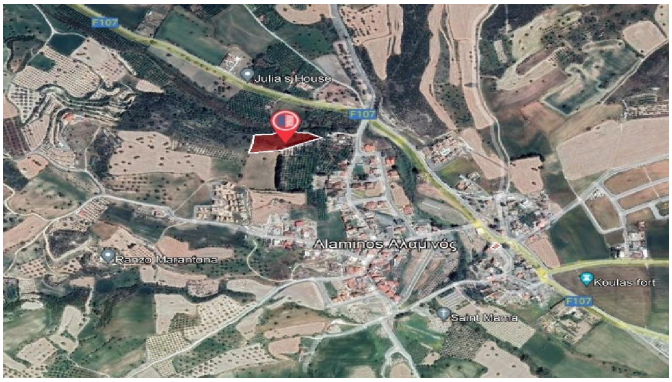
F107
Julia sj House
F107
Alaminos Αλαμινός
Ranco Marantona
Koulas fort
F107
Saint Maria

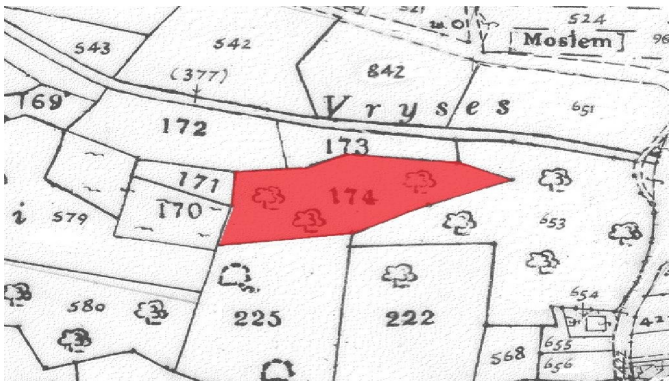
543
542
(377)
842
524
Mostem
Vryses
172
173
171
170
174
579
580
225
222
568
655
656
654
653
651