

For Sale, Land, Field, Paphos, Ineia, 4,348m²

Tranquil countryside and a village centre you can reach on f...

For Sale : **€ 70,000**

Description
Tranquil countryside and a village centre you can reach on foot give this field in Ineia its gentle charm. The land sits in a beautiful natural setting, where green spaces and parks are an easy stroll away and the rhythm of village life is close at hand.

The field measures 4,348 m², with an irregular shape and a sloping surface, and it fronts a public road, so it has direct road access. Its touristic zoning points to tourist use, in surroundings where nature sets the tone.

Shops, supermarkets, cafés and restaurants are a short drive away, as are the neighbouring villages of Drouseia and Kato Arodes. The beach at Toxeftra lies within a drive for days by the sea, and Paphos International Airport is about 25 km away.

The sale is for a 1/2 share of the field. A peaceful corner of Ineia, close to the heart of the village and surrounded by natural beauty.

Details

Property Type: **Land**
Status: **Available**
Website

Main Features

Property Subtype: **Field**
Town Planning Zone: **Tourist**
Height: **8**

Area

Plot Area: **4,348m²**

Gallery













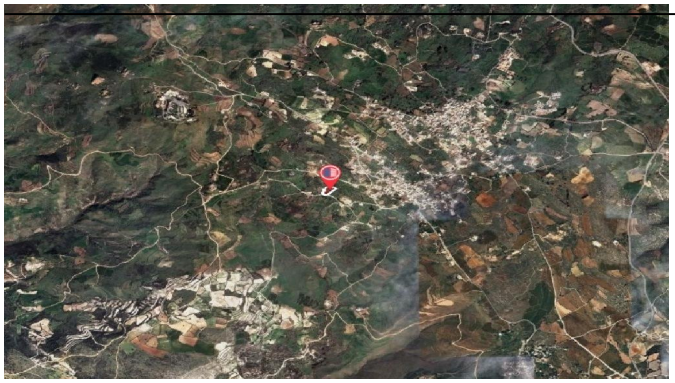

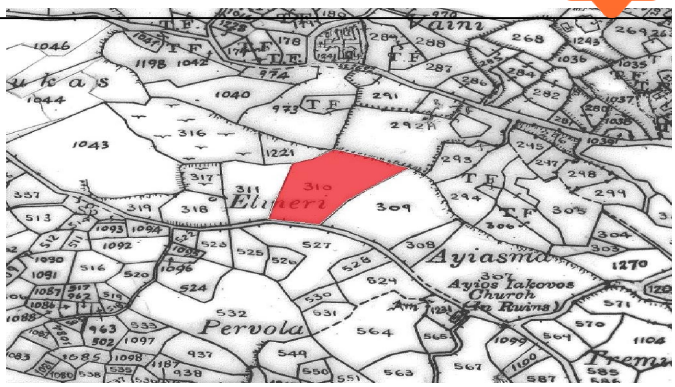
Elineri
Ayiasma
Ayios Iakovos
Church
(In Ruins)
Pervola