

For Sale, Land, Field, Larnaca, Agios Theodoros, 41,472m²

An agricultural field for sale in Agios Theodoros,
offering...

For Sale : **€ 100,000**

Description
An agricultural field for sale in Agios Theodoros, offering 41472 m² of open countryside in the Larnaca district. The land has an irregular shape and a sloping surface, and it has direct road access.

As agricultural land, it suits farming, planting or other low-intensity rural use. The village centre of Agios Theodoros and neighbouring Alaminos are a short drive away. Petrol stations and the Larnaca–Limassol motorway are within reach, giving easy connections across the island.

This is a sizeable, uncomplicated piece of farmland with road access.

Details

Property Type: **Land**
Status: **Available**
Website

Main Features

Property Subtype: **Field**
Town Planning Zone: **Agricultural**
Height: **8**

Area

Plot Area: **41,472m²**

Gallery







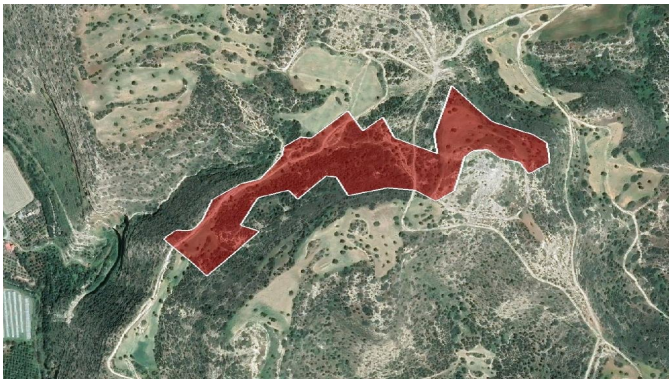

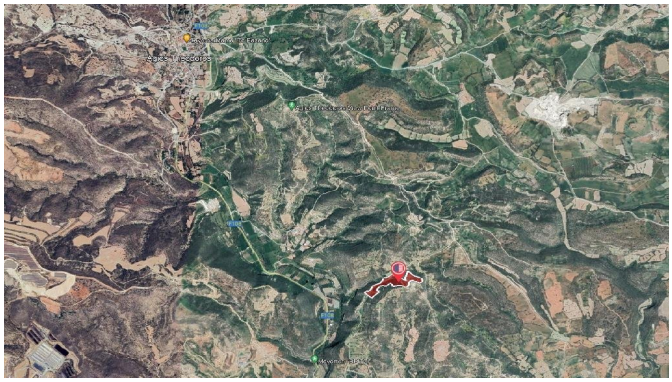

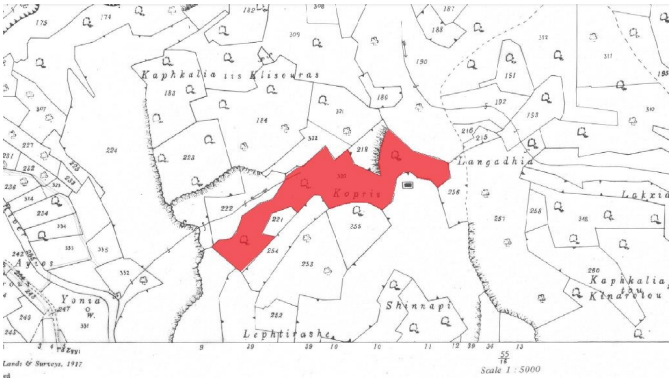
Kaphkalia
Kopris
Langadhia
Shinnapi
Lephtirashe
Yonia
Scale 1 : 5000