

For Sale, Land, Field, Paphos, Kissonerga, 11,037m²

Parks and green spaces lie within walking
distance of this r...

For Sale : **€ 165,000**

Description
Parks and green spaces lie within walking distance of this residential field in Kissonerga, a Paphos community with the beach not far away. Peyia is a short drive off, and the heritage site of Kissonerga Mosfilia is close enough for an easy afternoon outing, so the area keeps its everyday life and its history within reach.

The whole field covers 11,037 m², with an irregular outline and land that slopes across its surface. Its residential zoning gives room for a home, and a dirt track leads to it. It is a place to picture a relaxed, Mediterranean pace of life, with open ground around you and the coast within reach.

A distribution agreement is in place for the land. The sale is of a 1/2 share of the field.

Room for a home, green spaces on foot and the beach close by: a gentle place to begin a new chapter in Kissonerga.

Details

Property Type: **Land**
Status: **Available**
Website

Main Features

Property Subtype: **Field**
Town Planning Zone: **Residential**
Height: **10**

Area

Plot Area: **11,037m²**

Gallery







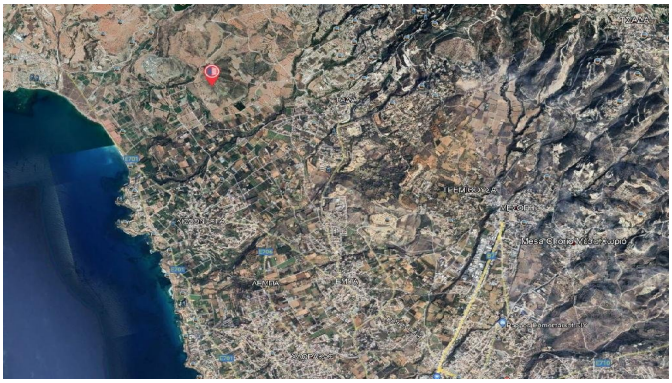

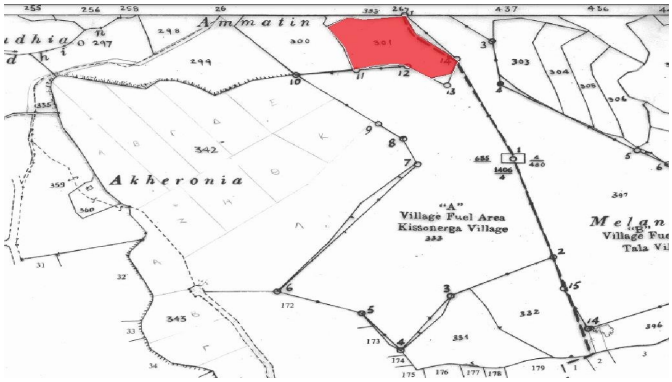
Ammatin
Akheronia
"A"
Village Fuel Area
Kissonerga Village
Melan

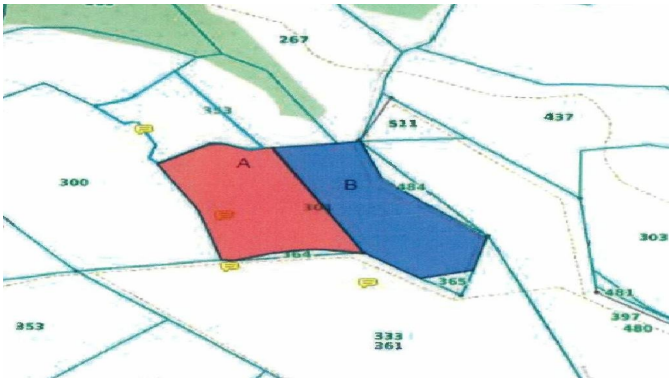
267
511
437
300
A
B
303
353
333
361
397
480