

For Sale, House, Paphos, Koili

A swimming pool, sunny terraces and a courtyard welcome you...

For Sale : **€ 162,000**

Description
A swimming pool, sunny terraces and a courtyard welcome you to this two-storey detached house in the village of Koili, in the Paphos District. Built about 20 years ago, it offers around 200 m² of indoor living, with plenty of room inside and generous outdoor space to enjoy.

Picture a morning coffee in the courtyard, a swim as the day warms up, then a long, unhurried meal on the terrace. The house sits on sloping land with a long frontage on a public road, so it has direct road access.

Koili is a short drive from Peyia and Tala, and the coast's beaches and the Mavrokolimpos Reservoir are also a short drive away. Coral Bay lies a little further on, and the Monastery of Agios Neophytos is close by.

The sale is for a 1/2 share of the property.

Pool, terraces and courtyard in a village setting: an inviting home made for life outdoors in Koili.

Details

Property Type: **House**
Status: **Available**
Website

Main Features

Town Planning Zone: **Residential**
Height: **8**

Area

Internal Area: **2,704m²**

Gallery




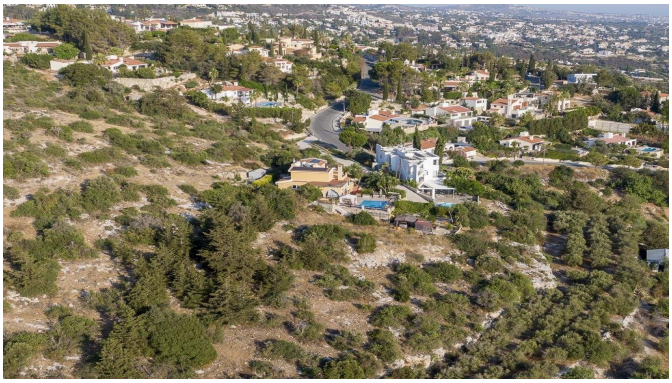

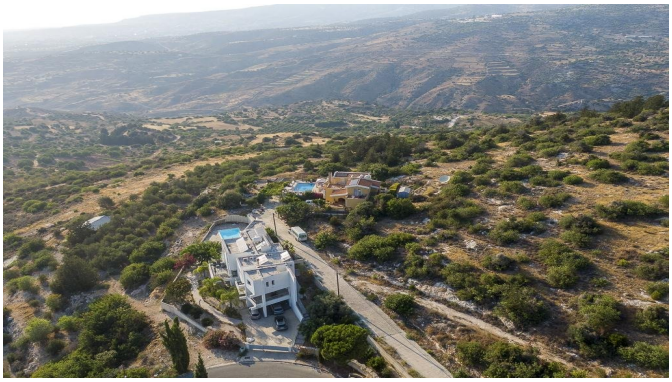

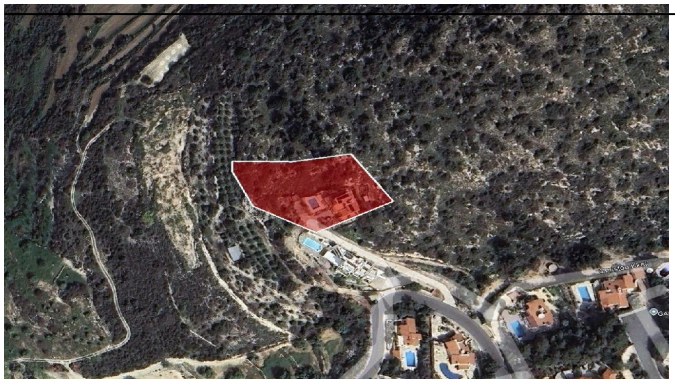

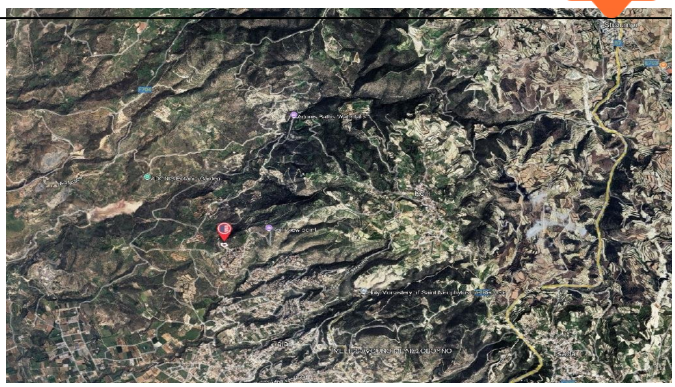

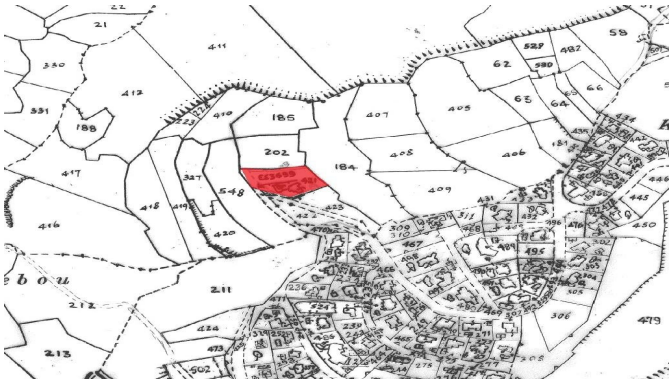
411
330
412
331
188
417
416
185
202
184
548
327
418
419
420
407
405
408
406
409
211
212
213
424
473
502
62
482
65
64
66
58
445
446
250
479