

For Sale, Land, Field, Larnaca, Anglisides, 20,068m²

Business land with swift links to the island's main routes:...

For Sale : **€ 85,000**

Description
Business land with swift links to the island's main routes: this industrial field in Anglisides sits within easy reach of both the Larnaca–Limassol and Nicosia–Limassol motorways, with Larnaca International Airport a comfortable drive away.

The land spreads across a generous 20,068 m², with an even surface and direct road access. That makes for a straightforward, no-nonsense base for business use in line with its industrial zoning. Petrol stations, supermarkets, cafés and public service offices are all a short drive away, as are the neighbouring villages of Menogeia and Anafotida.

The village centre of Anglisides is close by too, so the land stays rooted in a setting with a strong local identity. At the same time, the wider road network opens up the whole of Larnaca district and beyond.

This sale is for a one-third share of the land.

Level ground, direct road access and quick connections to two of the island's key motorways give it an appealing balance of location, function and flexibility.

Details

Property Type: **Land**
Status: **Available**
Website

Main Features

Property Subtype: **Field**
Town Planning Zone: **Industrial**

Area

Plot Area: **20,068m²**

Gallery









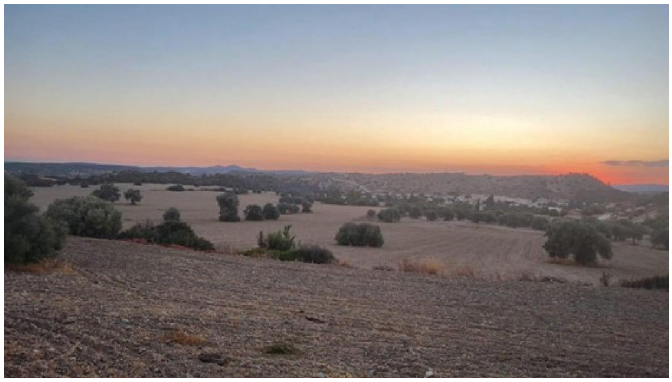



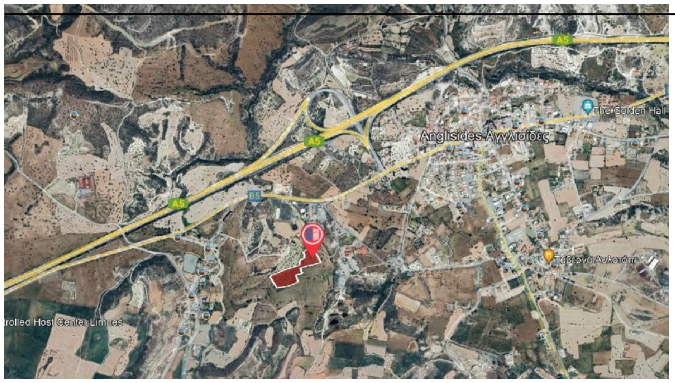
Anglisides Ayyiofotis
A5
A6
B6

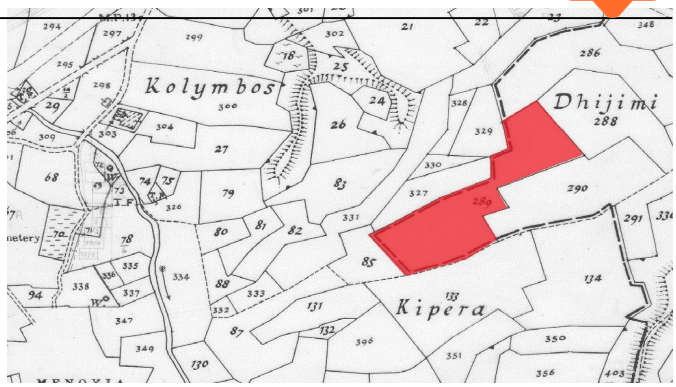
Kolymbos
Dhijimi
Kipera