

For Sale, Land, Field, Paphos, Agia Marina Chrysochous, 6,021m²

A field in Agia Marina, in the Chrysochous area of
Paphos, o...

For Sale : **€ 48,000**

Description
A field in Agia Marina, in the Chrysochous area of Paphos, offering 6,021 m² of sloping ground in an open countryside setting. The land has direct road access. The village centre is a short drive away, as are the neighbouring villages of Nea Dhimmata and Gialia, and main roads and a petrol station are within easy driving distance.

The field is irregular in shape and slopes across its length. A high-voltage pylon stands on part of the land, and overhead cables cross the field. This is a generous piece of the Cypriot countryside among the villages of Chrysochous.

Details

Property Type: **Land**
Status: **Available**
Website

Main Features

Property Subtype: **Field**
Town Planning Zone: **Agricultural**
Height: **8**

Area

Plot Area: **6,021m²**

Gallery


PROPERTY
FOR SALE







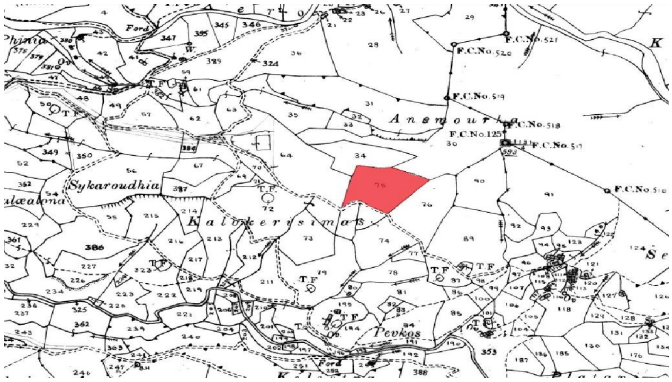
Sykaroudhia
Pevkos


Ντεπόζιτο Πόσιμου Νερού

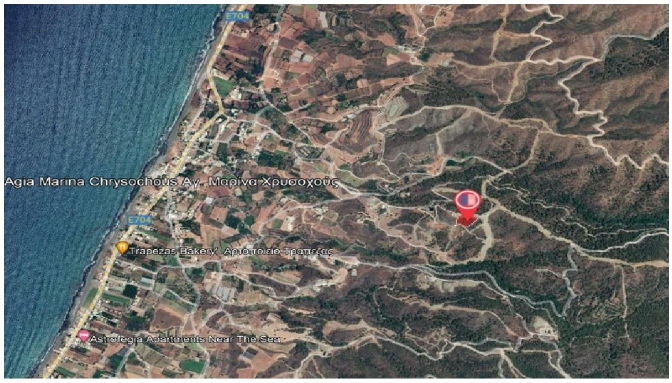
Agia Marina Chrysochous Αγ. Μαρίνα Χρυσοχούς
Trapezas Bakery Αρτοποιείο Τραπεζάς
Astrologia Adaptations Near The Sea